

**THE
SHROPSHIRE
CRICKET
LEAGUE**

2003 Handbook

*Sponsored by
Banks's*

FIRST CLASS



BANKS'S

Original

CONTENTS *ELWYN JONES,*

	Page
Officials	2
Foreword	3
Captains and Weekend Contacts	4
Notification of Results to the Media	7
League Club Secretaries	8
League Fixtures 2003	12
Rules and Playing Arrangements	18
Dangerous and Unfair Bowling (Law 42)	24
Safety Guidance on the Wearing of Cricket Helmets by Young Players	24
ECB Fast Bowling Match Directives	25
Previous Years' Honours in the Banks's Shropshire League	26
2002 Honours	27
Play-Cricket.com	28
Umpires Panel	31
2002 Statistics	32
Giltedge Paving Knockout Competition Rules	46
2003 Knockout Cup Competition Fixtures	48
Knockout Competitions Previous Results	51
Youth Cricket League Results, Fixtures and Contacts	52
Constitution	58

SHROPSHIRE CRICKET LEAGUE OFFICIALS

President: THE LORD FORESTER
Chairman: DAVE RALPHS. Tel: 01939 232874 or (M) 07786 126284;
 E-mail: daveralphs@tiscali.co.uk
Vice-Chairman: BILL HOPKINS. Tel: 01902 735028.
Secretary: JOHN REES, 3 Frolic Street, Newtown, Powys SY16 1AP.
 Tel and Fax: 01686 626802.
Treasurer: MIKE HALL, Millfold, Asterley, near Minsterley, SY5 0AR.
 Tel: 01743 792501.
Fixtures Secretary: NEIL BENNETT, Malvern, Kingswood, Forden, Welshpool,
 SY21 8TS. Tel: 01938 580333. E-mail: nbennett@tesco.com
Registrations Secretary: DAVE RALPHS, 27 Pym's Road, Wern, SY4 5AT.
 Tel: 01939 232874 or (M) 07786 126284.
 E-mail: daveralphs@tiscali.co.uk
Life Members: ELWYN JONES (Tel: 01939 250274,
 E-mail: elwynjones99@aol.com), MIKE TEECE, JOHN REES
League Website: www.shropshireleaguecricket.co.uk

MANAGEMENT COMMITTEE MEMBERS

Retiring 2003: ED NICHOLAS 01691 610230
 E-mail: edwardnicholas@freeuk.com

John Rees ~~ROGER DORRICOFF~~ 01939 232802
 E-mail: rogerdorrictott@fsmail.net

JON HARRIS 01743 873561 **0773 4833760.**

~~GAVIN EVANS~~ 01746 765639

TIM PINCHES 01746 785248

Retiring 2004: NICK BROADBENT 01691 658029 or 01244 571760
 E-mail: gn_brent@hotmail.com

IAN RAMSAY 01743 241118 *ianjramsey*

LESLEY HOPKINS 01902 735028 *Lesley*

VACANCY *John Adams*

VACANCY *Tim Clave*

Retiring 2005: BRIAN HUNT 01743 248329
 E-mail: brian.hunt@shropshire-cc.gov.uk

~~GAVIN COOK~~ 01952 618586

ALAN RUDD 01952 883488

JOHN BARKER 01686 626451

~~DAVID SMITH~~ 01938 596667

SUB-COMMITTEE MEMBERS

Handbook Editor: N. Broadbent

W. Hopkins (*Chairman*), N. Bennett, N. Broadbent, E. Jones.

R. Dorricott (*Chairman*), J. W. Rees, A. Rudd, J. Harris.

M. Hall (*Chairman*), G. Cook, I. Ramsay, G. Evans, W. Hopkins.

N. Bennett (*Chairman*), L. Hopkins, W. Hopkins, B. Hunt,

N. Broadbent, A. Rudd.

D. Ralphs (*Chairman*), R. Dorricott, A. Rudd, J. Harris, B. Hunt.

M. Hall (*Chairman*), E. Nicholas, E. Jones, J. W. Rees, D. Ralphs,

J. Harris.

R. Dorricott (*Chairman*), E. Nicholas, I. Ramsay, J. Barker.

E. Nicholas (*Chairman*), B. Hunt, G. Evans, I. Ramsay.

N. Broadbent (*Chairman*), G. Evans, L. Hopkins, B. Hunt, J. W. Rees.

E. Jones (*Chairman*), N. Broadbent, N. Bennett, ~~T. Pinches~~,

W. Hopkins, B. Hunt, J. W. Rees.

G. Cook (*Chairman*), D. Ralphs, J. Harris + Captain.

E. Jones (*Chairman*), M. Hall, J. W. Rees, L. Hopkins.

Sponsorship: * Discipline/Disputes and Appeals sub-committees to comprise any 3 of the 5 members listed to enable meetings to be convened at short notice.

PINCHES & ACH & COM.

FOREWORD

The Year brought a successful season for the League with interest in all Divisions right to the end of the season.

Congratulations go to Newtown, Quatt, Shelton II, Condover, Acton Reynald, Tibberton II and Madeley III for winning their respective divisions.

Congratulations also to Tibberton for their win in the K.O. Final. This game was played in a spirit that was a credit to the League and Shelton were always in with a chance of winning. The matchwinning performance was put in by Dave Nock performing with the ball as much as with his customary batting.

Unfortunately the Shield Competition Final did not take place and the Committee will have to think how this can be improved.

The Junior Competitions run by Roger Dorricott again proved successful and are the lifeblood of our Clubs and League.

Off the field the League remains financially strong thanks to our Treasurer's guidance and the continued support of our Sponsors, Banks's. Our administration is first class in the capable hands of John Rees.

Your Management Committee work extremely hard on your behalf, often late into the night. Thankfully our Discipline and Disputes Committee was almost redundant and long may this continue.

Looking to the future, I hope the League continues its successful past. I would like all our first division clubs to reach the ground criteria for promotion to the Premier League and that we can get an umpires panel started to have at least one neutral umpire in each game.

I wish you all a successful season.

DAVE RALPHS, Chairman

CAPTAINS AND WEEKEND CONTACTS

Club	Captain	Contact
Acton Reynald		
1st XI	Ian Ramsay (01743 241118)	Captain or John Ashton (01743 359428)
2nd XI	Steve France (01939 220232)	Captain or Tim Morland (01743 350246)
Alberbury		
1st XI	Myles Thomas (01743 821210)	Captain or Andy Holloway (01743 884244)
2nd XI	Mark Jones (01743 822220) Richard Holloway (01743 850293)	Captain or Robert Mason (01743 850630)
Bishop's Castle	Richard Whateley (01547 510681 or W 01588 638257 or M 07974 771863)	Stephen Morris (01588 638523 - H; 01588 638331 - B; 07815 285010 - M; E-mail smorris@ransfords.co.uk) or Castle Hotel (01588 638403)
Bomere Heath		
1st XI	Dave Pike (01743 460906)	
2nd XI	Ian Humphreys (01743 351628)	
Bridgnorth (ground: Chelmarsh)	Stuart Farquhar (07815 204840 or 01746 761476)	Graham Baldwin (01746 766733)
British Sugar		
1st XI	Tim Clare (01952 408554)	Captains
2nd XI	Andy Smart (01952 641284)	
Bromfield		
1st XI	Phil Lewis (01584 874378 or 07989 700989)	James Evans (01694 724294)
2nd XI	Nigel Bootman (01584 877478)	E. Bradley (07989 179399)
Cae Glas		
1st XI	Andy Griffiths (01691 658608 or 07970 217647)	Captain or James Wigley (07971 031536)
2nd XI	Ian Holgate (01691 656416)	Captain or Carl Bather (01691 652292 or 07813 858091)
Chelmarsh	Ollie Hill (0773777093)	Richard Cook (01746 762782)
Church Aston (ground: The Bowring, Wellington)	Shaun Berisford (07790 490460)	Nick Hajdaz (07729 938646) or Karen Berisford (07813 842228)
Church Stretton		
1st XI	Nick Woodhouse (01694 723911)	Captain or Martin Nichols (01694 724237) or Secretary
2nd XI	Brian Underhill (01694 724197)	
Condover		
1st XI	Jon Harris (01743 873561 or M 07734 833750 or W 01743 871111)	
2nd XI	Roy Huckfield (01743 874357 or 07855 301470)	

4

Cound		
1st XI	Graham Trow (01743 241573)	Captain or Mike Tomkins (01743 874162)
2nd XI	Brian Hunt (01743 248329)	
Ellesmere	Frazer Leonard (01691 680988)	Captain or Trevor Wood (01691 624600)
Forton		
1st XI	John Hemmings (01952 814978)	
2nd XI	Clive Jones (01952 825447)	
Frankton		
1st XI	Shaun Davis (01691 662524)	Jason Brookes (01691 662820)
2nd XI	Elwyn Jones (01939 250274)	Chris Edwards (01939 261128)
Guilfield	—	Secretary or David Baulch (01938 553391)
Harcourt	Roger Davies (01939 220525)	Captain or Shawn Humphreys (01939 261459)
Hinstock	Robert Gough (01630 655727)	John Lea (01630 653902) or Paul Rose (01952 550279)
Hodnet & Peplow	David Tunks (01952 242355)	Captain or (01952 260185)
Iscoyd & Fenns Bank	John Lloyd (07903 044791)	John Faulkner (01948 830384)
Knockin & Kinnerley		
1st XI	Paul Higginson (01691 624409)	Captain or Pete Morgan (01939 260224)
2nd XI	David Smith (01938 590667)	Captain or Nigel Hughes (01743 741199)
Lilleshall (Church Road 01952 677644; 3rd XI ground: Edgmond)		
1st XI	Steve Bate (01952 501575)	Captain or Eddie Keenan (07973 470225)
2nd XI	Chris Hadley (07941 807668)	Captain or Phil Lewis (01952 604172)
3rd XI	Ron Harrison (01952 464365)	Captain or Rob Stones (01952 677856)
Llanidloes		
1st XI	Rob Jones (01686 688605)	Adrian Foulkes (01686 412485)
2nd XI	Lee Shackleton	Gary Sim (01686 413778)
Ludlow (ground: adjacent to main pitch)	Kevin Boulton (01584 873154)	Captain or Clubhouse (01584 873244)
Madeley (ground: Buildwas Power Station, Ironbridge)	Ian Hartley (01952 279775 or 07815 454286)	
Market Drayton (ground: Grove School, Newcastle Road, Market Drayton)	Linden Woodcock (01630 653788)	Captain or Clubhouse (01630 652786)
M.E.B (ground: Frankwell)	Mike Davies (01743 792919 or 07971 246167)	

5

Montgomery
 1st XI Keith Griffiths (01686 630404) Stan Davies (01686 668247)
 2nd XI Andrew Black (01743 236156) Mark Cadwallader (01686 668950)

Much Wenlock
 Dave Bradley (07773 709635)

Newport (ground: Longford Hall, Longford Road, Newport)
 Tony Finch (01952 271546) or Clubhouse (01952 810403)
 Stuart Goodwin (01952 810408)

Oswestry (ground: Marches School, Morda Road, Oswestry)
 3rd XI John Hulme (01691 772400) Captains or Clubhouse
 4th XI Richard Jones (01691 657746) (01691 653006)

Overton
 Mike Lawrenson (01978 710219) Captain or Neil Woolley
 Neil Woolley (01978 781079) or
 Nick Harrison (01978 710800)

Pontesbury
 1st XI John Archer (01743 790749) Emergency for all XIs:
 2nd XI Laurie Evans (01743 791755) Red Lion (01743 790321)
 3rd XI Andy Knott (07734 240581)

Quatt
 1st XI Adrian Evans (01746 780575) Adam Evans (01746 781552)
 2nd XI Paul Griffiths (01746 763100)

Quayside (ground: Frankwell)
 Dickie Spry (01743 444371
 or 0797 0928252)

Shelton
 1st XI Steve Griffiths (01743 355208) Captains or Secretary
 2nd XI Paul Davies (01743 365160)
 3rd XI Keith Martindale (01743 244209)

Shifnal (ground: Edgmond)
 Chris Newbold (01952 597596) Adrian Collins (01952 462272)
 or Pavilion (01952 462033)

Shrewsbury (ground: Shrewsbury College, London Road, Shrewsbury)
 Alistair Pearce (01743 247145) Captain

Sinclair (ground: The Bowring, Wellington)
 Paul Garry (07966 052962) Alan Edwards (01952 406918
 or 07745 091792) or
 Carl Bramwell (07949 048231)

St Georges (ground: adjacent to main pitch)
 Paul Taylor (01952 251896) Captain

Tibberton
 1st XI Eugene McCarney (07813 120797) Captain or Secretary
 2nd Mark Howells (01952 550515 or
 07970 635957)

Trysull & Seisdon
 1st XI Steve Cox (01902 564195)
 2nd XI Bob Dimmack (01902 833724)

Wellington (ground: adjacent to main pitch)
 3rd XI Duncan Taylor (01743 351606) Captain or Clubhouse
 (01952 251539)
 Chris Black (01952 246341) or
 Andy Wilkinson (01952 251539)

Welshpool
 1st XI John Gough (01938 555084) Captains or Clubhouse
 2nd XI Ernie Birch (01938 500522) (01938 553274)

Wem (ground: Prees, artificial wicket, non-spikes needed)
 Paul Strefford (01743 350244) Captain or Clubhouse
 (01939 234680) †

Whitchurch (ground: Talbot School, Shrewsbury Road, Whitchurch)
 Ian Marsh (07773138271) Captain or Clubhouse
 (01948 663923)

Whittington
 1st XI M. McKenzie (01691 777496) Captains or Clubhouse
 2nd XI Brian Whitley (07985 760788) (01691 670624)

Willey
 1st XI Jonathan Duppa (01952 883824) Alan Rudd (01952 883488)
 2nd XI Lindsay Thomas (01952 883821) A. Gough (01952 883084)

Worfield
 1st XI Nick Plain (01746 716445) Captains or Clubhouse
 or 07980 750234 (01746 716351)
 2nd XI Wayne Davies (01746 716205)

NOTIFICATION OF RESULTS TO THE MEDIA

Clubs are strongly urged to promote the *Shropshire League Sponsored by Banks's* by sending their match results, accompanied by brief details (where appropriate), to their local media.

	Telephone	Fax	Deadline	Coverage
<i>Shropshire Star</i> B.B.C.	01952 242424	01952 254605	Mon. 10 a.m.	All areas
<i>Radio Shropshire</i> <i>Shrewsbury & North Shropshire</i> <i>Chronicles</i>	01743 248484	01743 271702	Sports Producer	Shrewsbury, Whitchurch & North Shropshire areas
<i>Bridgnorth Journal</i>	01743 248248	01743 232305	Mon. 12 noon	Bridgnorth area
<i>Oswestry & Border</i> <i>Counities Advertiser</i> <i>Newport & Market</i> <i>Drayton Advertiser</i>	01746 761411	01746 763733	Tues. 12 noon	
<i>South Shropshire Journal</i>	01691 655321	01691 652530	Mon. 10 a.m.	Oswestry area Newport, Market Drayton
<i>County Times & Express</i>	01952 811500	01952 820013	Tues. 5 p.m.	South Shropshire
<i>John Bridgwater*</i>	01584 876311	01584 876134	Tues. 5 p.m.	Mid-Wales
	01938 553354	01938 554667	Tues. 12 noon	Mid-Wales
	01939 291266	01939 291266	Sun. 9 a.m.	Mid-Wales

Please ring your results through to the *Shropshire Star* before 10 am on Mondays

LEAGUE CLUB SECRETARIES

Acton Reynald JOY BROWN, 105 Moreton Mill, Shawbury, SY4 4EJ.
Tel: 01939 250416

Alberbury MIKE STARLING, Ashley House, Crew Green, Shrewsbury, SY5 9AS.
Tel: 01743 884936

Bishop's Castle SIMON PALMER, 3 Church Close, Lydbury North.
Tel: 01588 680626 (H), 01547 528317 (W), 07779 844613 (M)

Bomere Heath RICHARD JENKINS, 51 Millbrook Drive, Shawbury, SY4 4PQ.
Tel: 01939 251246

Bridgnorth GRAHAM BALDWIN, 45 Queensway Drive, Bridgnorth.
Tel: 01746 766733

British Sugar PETE STARLING, 5 Barnet Close, Wellington, Telford, TF1 3JQ.
Tel: 01952 245667

Bromfield SANDY COX.
Tel: 01743 765252 874760

Cae Glas ANDY DIBNAH, 35 Smale Rise, Oswestry.
Tel: 01691 671832

Chelmarsh MELANIE WESTWOOD, 24 Beech Street, Highley, Bridgnorth,
WV16 6HL. Tel: 01746 862058

Church Aston Mrs. KAREN BERESFORD, 28 Viscount Avenue, Aqueduct, Telford,
TF4 3SW. Tel: 01952 595917

Church Stretton BRIAN UNDERHILL, 16 Ragleth Road, Church Stretton, SY6 7BN.
Tel: 01694 724197

Condover STEVE BARKER, The Wain House, Habberley, Pontesbury,
Shrewsbury, SY5 0TP. Tel: 01743 792543 or 07753 932220

Cound BRIAN HUNT, 29 Brightwell, Reabrook, Shrewsbury.
Tel: 01743 248329

Ellesmere DAVE RALPHS, 27 Pym's Road, Wem, SY4 5AT.
Tel: 01939 232874

Forton KEITH WILLIAMS, 11 Mere Close, Newport, TF10 7SL.
Tel: 01952 405624

Frankton JOHN WATTERS, Station House, Welshampton, Ellesmere,
SY12 0QA. Tel: 01948 710230

Guilfield GRANT EVANS, 6 Chepstow Avenue, Guilfield, Welshpool,
SY21 9NB. Tel: 01938 554947

Harcourt MAGGIE BOYDEN, Stone House, The Cliffe, Ruyton XI Towns,
Shrewsbury, SY4 1HU. Tel: 01939 261000

Hinstock KEVIN BRAILSFORD, Fir Tree Cottage, 7 Chester Road, Hinstock,
Market Drayton, TF9 2SY. Tel: 01952 550448

Hodnet & Peplow CHARLIE FRANCE, 2 Drayton Road, Hodnet, Market Drayton,
TF9 3NH. Tel: 01630 685619

Iscoyd & Fenns Bank KAREN ELSON, 18 Richmond Terrace, Station Road, Whitchurch,
SY13 1RH. Tel: 01948 665509

Knockin & Kinnerley DAVID SMITH, Laurel Way, Arddleen, Llanymynech, Powys,
SY22 6RX. Tel: 01938 590672

Lilleshall PETE MALTBY, 10 Jubilee Terrace, Trench, Telford, TF2 6NY.
Tel: 01952 606463

Llanidloes ADRIAN FOULKES, 37 Picton Street, Llanidloes, Powys, SY18 6AA.
Tel: 01686 412485

Ludlow KEVIN BOULTON, 26 Baker Close, Ludlow, SY8 1XJ.
Tel: 01584 873154

Madeley DAVID WHITE, 99 Charleycote Park, Newdale, Telford, TF3 5HD.
Tel: 01952 505819 or 01952 295787 (W)

Market Drayton MIKE BIRCHER, 63 Windsor Drive, Market Drayton, TF9 1RL.
Tel: 01630 652608

M.E.B. STEVE KOTSCH, 33 Wood Street, Greenfields, Shrewsbury.
Tel: 01743 289485 or 07890579009

Montgomery ROB KINSEY, Upper Aldress, Old Churchstoke, Montgomery,
Powys, SY15 6DQ. Tel: 01588 620110

Much Wenlock PHIL JACKSON, 44 Sycamore Road, Broseley Wood, Broseley,
TF12 3AD. Tel: 01952 882510

Newport JANICE ANDERSON, 19 Fair Oak, Newport, TF10 7LR.
Tel: 01952 820691

Newtown JOHN HESTER, Ferndale, Dolfor, Newtown, SY16 4AA.
Tel: 01686 624855. (M) 07813 698716

Oswestry BARBARA PLATT, Beam Cottage, Colomere, Ellesmere, Shropshire,
SY12 0QW. Tel: 01939 270297

Overton ROB LAWRENSEN, 2 Deva Terrace, School Lane, Overton-on-Dee,
Wrexham, LL13 0ET. Tel: 01978 710537

Pontesbury TIM BARBER, 12 Well Meadow Gardens, Copthorne, Shrewsbury,
SY3 8UP.
Tel: 01743 243890 (H), 07811 406331 (M), 01743 289333 (W)

Quatt KELLY JONES, 2 Little Holt Cottages, Quatt.
Tel: 01746 781552

Quayside JOHN REES, 3 Frolic Street, Newtown, Powys, SY16 1AP.
Tel: 01686 626802

Shelton JAN GRIFFITHS, 3 Squirrel Walk, Bicton Heath, Shrewsbury,
SY3 5DU. Tel: 01743 355208

Shifnal NEIL LORIMER, 24 Oakfield Road, Shifnal, TF11 8HT.
Tel: 01952 416933, 01952 291222 (W).
E-mail: neil.lorimer@virgin.net

Shrewsbury BRIAN HINTON, 17 New College Road, Shrewsbury.
Tel: 01743 352598

Sinclair STEVE BURKITT, 126 Haybridge Road, Hadley, Telford, TF1 6JE.
Tel:

- St Georges** MIKE WALDRON, The Oaks, Church Street, St. Georges, Telford.
Tel: 01952 614106
- Tibberton** MIKE JENKINS, 26 Laurel Drive, Newport, TF10 7LY.
Tel: 01952 811426, (M) 07961 065675
- Trysull & Seisdon** Mrs. LESLEY HOPKINS, 6 Belton Avenue, Wednesfield,
Wolverhampton, WV11 1AW. Tel: 01902 735028
- Wellington** PETER BYRAM, 111 Haygate Road, Wellington, TF1 2BU.
Tel: 01952 242613
- Welshpool** JOE BIRCH, Redhouse Farm, Geuffordd, Nr. Guilsfield, Welshpool,
Powys, SY21 9DP. Tel: 01938 500522, (M) 07719 621153
- Wem** DEREK TOMMY, 8 Foxleigh Grove, Wem, SY4 5BS.
Tel: 01939 234201
- Whitchurch** PAT GARNER (Mrs.), 1 The Highgate, Whitchurch, SY13 1SB.
Tel: 01948 667655
- Whittington** MIKE BRUNT, Greystone, Daisy Lane, Whittington, Oswestry,
SY11 4EA. Tel: 01691 661874
- Willey** JONATHAN DUPPA, Ladywood View, Woodlands Road, Broseley,
TF12 5QB. Tel: 01952 883824
- Worfield** IAIN SEEDHOUSE, Laundry Cottage, Worfield, Bridgnorth,
WV15 5LE. Tel: 01746 716052

NEWTOWN CRICKET CLUB

*Wish every success to all
members of the Banks's
Brewery Shropshire Cricket
League for the 2003 season
and extend a warm hand of
welcome to all visiting clubs
and officials to The Rec*



**The Recreation Ground, Pool Road,
Newtown, Powys. SY16 3AJ
Telephone No: 01686-626433**

Part of the
community

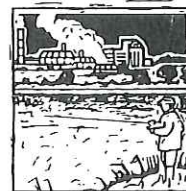

 **BRITISH SUGAR**

British Sugar plc, Allscott Sugar Factory,
Telford, Shropshire, TF3 5EH.

DIVISION ONE FIXTURES 2003

Home Games Bracketed ()

	APRIL	MAY	10	17	24	31	7	14	21	28	JULY	5	12	19	26	AUGUST	2	9	16	23	30	6	13	20
1. SHELTON	(5)	4	(3)	2	(12)	11	(10)	9	(8)	7	(6)	5	(4)	3	(2)	12	(11)	10	(9)	8	(7)	6		
2. FRANKTON	(4)	3	12	(1)	(11)	10	(9)	8	(7)	6	(5)	4	(3)	(12)	1	11	(10)	9	(8)	7	(6)	5		
3. PONTESBURY	12	(2)	1	(11)	(10)	9	(8)	7	(6)	5	(4)	(12)	2	(1)	11	10	(9)	8	(7)	6	(5)	4		
4. ALBERBURY	2	(1)	11	(10)	(9)	8	(7)	6	(5)	(12)	3	(2)	1	(11)	10	9	(8)	7	(6)	5	12	(3)		
5. LLANDLOES	1	(11)	10	(9)	(8)	7	(6)	(12)	4	(3)	2	(1)	11	(10)	9	8	(7)	6	12	(4)	3	(2)		
6. QUATT	11	(10)	9	(8)	(7)	12	5	(4)	3	(2)	1	(11)	10	(9)	8	7	(12)	(5)	4	(3)	2	(1)		
7. MONTGOMERY	10	(9)	8	(12)	6	(5)	4	(3)	2	(1)	11	(10)	9	(8)	12	(6)	5	(4)	3	(2)	1	(11)		
8. WHITTINGTON	9	(12)	(7)	6	5	(4)	3	(2)	1	(11)	10	(9)	12	(7)	(6)	5	4	(3)	2	(1)	11	(10)		
9. BRITISH SUGAR	(8)	7	(6)	5	4	(3)	2	(1)	11	(10)	12	8	(7)	6	(5)	(4)	3	(2)	1	(11)	10	(12)		
10. TIBBERTON	(7)	6	(5)	4	3	(2)	1	(11)	12	9	(8)	7	(6)	5	(4)	(3)	2	(1)	11	(12)	(9)	8		
11. WORFELD	(6)	5	(4)	3	2	(1)	12	10	(9)	8	(7)	6	(5)	4	(3)	(2)	1	(12)	(10)	9	(8)	7		
12. COUND	(3)	8	(2)	7	1	(6)	(11)	5	(10)	4	(9)	3	(8)	2	(7)	(1)	6	11	(5)	10	(4)	9		

DIVISION TWO FIXTURES 2003

Home Games Bracketed ()

	APRIL	MAY	10	17	24	31	7	14	21	28	JULY	5	12	19	26	AUGUST	2	9	16	23	30	6	13	20
1. CAE GLAS	(5)	4	(3)	2	(12)	11	(10)	9	(8)	7	(6)	5	(4)	3	(2)	12	(11)	10	(9)	8	(7)	6		
2. KNOCKIN & KINNERLEY	(4)	3	12	(1)	(11)	10	(9)	8	(7)	6	(5)	4	(3)	(12)	1	11	(10)	9	(8)	7	(6)	5		
3. CHURCH STRETTON	12	(2)	1	(11)	(10)	9	(8)	7	(6)	5	(4)	(12)	2	(1)	11	10	(9)	8	(7)	6	(5)	4		
4. WELSHPOOL	2	(1)	11	(10)	(9)	8	(7)	6	(5)	(12)	3	(2)	1	(11)	10	9	(8)	7	(6)	5	12	(3)		
5. ACTON REYNALD	1	(11)	10	(9)	(8)	7	(6)	(12)	4	(3)	2	(1)	11	(10)	9	8	(7)	6	12	(4)	3	(2)		
6. TRYSULL & SEISON	11	(10)	9	(8)	(7)	12	5	(4)	3	(2)	1	(11)	10	(9)	8	7	(12)	(5)	4	(3)	2	(1)		
7. SHELTON II	10	(9)	8	(12)	6	(5)	4	(3)	2	(1)	11	(10)	9	(8)	12	(6)	5	(4)	3	(2)	1	(11)		
8. CONDOVER	9	(12)	(7)	6	5	(4)	3	(2)	1	(11)	10	(9)	12	(7)	(6)	5	4	(3)	2	(1)	11	(10)		
9. LILLESALL	(8)	7	(6)	5	4	(3)	2	(1)	11	(10)	12	8	(7)	6	(5)	(4)	3	(2)	1	(11)	10	(12)		
10. MUCH WENLOCK	(7)	6	(5)	4	3	(2)	1	(11)	12	9	(8)	7	(6)	5	(4)	(3)	2	(1)	11	(12)	(9)	8		
11. HARCOURT	(6)	5	(4)	3	2	(1)	12	10	(9)	8	(7)	6	(5)	4	(3)	(2)	1	(12)	(10)	9	(8)	7		
12. BISHOP'S CASTLE	(3)	8	(2)	7	1	(6)	(11)	5	(10)	4	(9)	3	(8)	2	(7)	(1)	6	11	(5)	10	(4)	9		

DIVISION THREE FIXTURES 2003

Home Games Bracketed ()

	APRIL	MAY	10	17	24	31	JUNE	7	14	21	28	JULY	5	12	19	26	AUGUST	2	9	16	23	30	6	SEPT.	13	20	
1. HODNET & PEFLOW	(5)	4	(3)	2	(12)	11	(10)	9	(8)	7	(6)	5	(4)	3	(2)	12	(11)	10	(9)	8	(7)	6	(5)	4	(3)	2	(1)
2. CONDOVER II	(4)	3	12	(1)	(11)	10	(9)	8	(7)	6	(5)	4	(3)	(12)	1	11	(10)	9	(8)	7	(6)	5	(4)	3	(2)	1	
3. LILleshall II	12	(2)	1	(11)	(10)	9	(8)	7	(6)	5	(4)	(12)	2	(1)	11	(10)	9	(8)	7	(6)	5	(4)	3	(2)	1	11	
4. ISCOYD & FENNIS BANK	2	(1)	11	(10)	(9)	8	(7)	6	(5)	(12)	3	(2)	1	(11)	10	9	(8)	7	(6)	5	12	(3)	(2)	1	11	10	
5. BOMERE HEATH	1	(11)	10	(9)	(8)	7	(6)	(12)	4	(3)	2	(1)	11	(10)	9	8	(7)	6	12	(4)	3	(2)	1	11	10	9	
6. WILLEY	11	(10)	9	(8)	(7)	12	5	(4)	3	(2)	1	(11)	10	9	8	7	(12)	(5)	4	(3)	2	(1)	11	10	9	8	
7. ELLESMERE	10	(9)	8	(12)	6	(5)	4	(3)	2	(1)	11	(10)	9	(8)	12	(6)	5	(4)	3	(2)	1	(11)	10	9	8	7	
8. FRANKTON II	9	(12)	(7)	6	5	(4)	3	(2)	1	(11)	10	(9)	12	7	(6)	(5)	4	(3)	2	(1)	11	(10)	9	8	7	6	
9. OSWESTRY III	(8)	7	(6)	5	4	(3)	2	(1)	11	(10)	12	8	(7)	6	(5)	(4)	3	(2)	1	(11)	10	(12)	9	8	7	6	
10. WELLINGTON III	(7)	6	(5)	4	3	(2)	1	(11)	12	9	(8)	7	(6)	5	(4)	(3)	2	(1)	11	(12)	(9)	8	7	6	5	4	
11. FORTON	(6)	5	(4)	3	2	(1)	12	10	(9)	8	(7)	6	(5)	4	(3)	(2)	1	(12)	(10)	9	(8)	7	6	5	4	3	
12. BROMFIELD	(3)	8	(2)	7	1	(6)	(11)	5	(10)	4	(9)	3	(8)	2	(7)	(1)	6	11	(5)	10	(4)	9	8	7	6	5	

DIVISION FOUR FIXTURES 2003

Home Games Bracketed ()

	APRIL	MAY	10	17	24	31	JUNE	7	14	21	28	JULY	5	12	19	26	AUGUST	2	9	16	23	30	6	SEPT.	13	20
1. CHURCH ASTON	(5)	4	(3)	2	(12)	11	(10)	9	(8)	7	(6)	5	(4)	3	(2)	12	(11)	10	(9)	8	(7)	6	(5)	4	(3)	2
2. CHELMARSH	(4)	3	12	(1)	(11)	10	(9)	8	(7)	6	(5)	4	(3)	(12)	1	11	(10)	9	(8)	7	(6)	5	(4)	3	(2)	1
3. NEWPORT III	12	(2)	1	(11)	(10)	9	(8)	7	(6)	5	(4)	(12)	2	(1)	11	10	(9)	8	(7)	6	(5)	4	(3)	2	1	11
4. OVERTON-ON-DEE	2	(1)	11	(10)	(9)	8	(7)	6	(5)	(12)	3	(2)	1	(11)	10	9	(8)	7	6	(5)	12	(3)	(2)	1	11	10
5. SHREWSBURY III	1	(11)	10	(9)	(8)	7	6	(12)	(4)	(3)	2	(1)	11	(10)	9	8	(7)	6	12	4	3	(2)	1	11	10	9
6. ST GEORGES III	11	10	9	(8)	(7)	12	(5)	4	3	(2)	1	(11)	(10)	(9)	8	7	(12)	5	(4)	3	(2)	1	11	10	9	8
7. SINCLAIR	10	(9)	8	(12)	6	(5)	4	(3)	2	(1)	11	(10)	9	(8)	12	(6)	5	(4)	3	(2)	1	(11)	10	9	8	7
8. BRIDGNORTH III	9	(12)	(7)	6	5	(4)	3	(2)	1	(11)	10	(9)	12	7	(6)	(5)	4	(3)	2	(1)	11	(10)	9	8	7	6
9. PONTESBURY II	(8)	7	(6)	5	4	(3)	2	(1)	11	(10)	12	8	(7)	6	(5)	(4)	3	(2)	1	(11)	10	(12)	9	8	7	6
10. LUDLOW III	(7)	(6)	(5)	4	3	(2)	1	(11)	12	9	(8)	7	6	5	(4)	(3)	2	(1)	11	(12)	(9)	8	7	6	5	4
11. ACTON REYNALD II	(6)	5	(4)	3	2	(1)	12	10	(9)	8	(7)	6	(5)	4	(3)	(2)	1	(12)	(10)	9	(8)	7	6	5	4	3
12. TRYSULL & SEISON II	(3)	8	(2)	7	1	(6)	(11)	5	(10)	4	(9)	3	(8)	2	(7)	(1)	6	11	(5)	10	(4)	9	8	7	6	5

DIVISION FIVE FIXTURES 2003

Home Games Bracketed ()

	APRIL	MAY	10	17	24	31	JUNE	7	14	21	28	JULY	5	12	19	26	AUGUST	2	9	16	23	30	6	SEPT.	13	20	
1. MONTGOMERY II	(5)	4	(3)	2	(12)	11	(10)	9	(8)	7	(6)	5	(4)	3	(2)	12	(11)	10	(9)	8	(7)	6	(5)	4	(3)	2	(1)
2. WHITTINGTON II	(4)	3	12	(1)	(11)	10	(9)	8	(7)	6	(5)	4	(3)	(12)	1	11	(10)	9	(8)	7	(6)	5	(4)	3	(2)	1	
3. BRITISH SUGAR II	12	(2)	1	(11)	(10)	9	(8)	7	(6)	5	(4)	(12)	2	(1)	11	10	(9)	8	(7)	6	(5)	4	(3)	2	(1)	11	
4. TIBBERTON II	2	(1)	11	(10)	(9)	8	(7)	6	(5)	(12)	3	(2)	1	(11)	10	9	(8)	7	(6)	5	12	(3)	(2)	1	(11)	10	
5. WORFELD II	1	(11)	10	(9)	(8)	7	(6)	(12)	4	(3)	2	(1)	11	(10)	9	8	(7)	6	12	(4)	3	(2)	1	(11)	10	9	
6. COUND II	11	(10)	9	(8)	(7)	12	5	(4)	3	(2)	1	(11)	10	(9)	8	7	(12)	(5)	4	(3)	2	(1)	(11)	10	9	8	
7. M.E.B.	10	(9)	8	(12)	6	(5)	4	(3)	2	(1)	11	(10)	9	(8)	12	(6)	5	(4)	3	(2)	1	(11)	10	9	8	7	
8. SHIFNAL III	9	(12)	(7)	6	5	(4)	3	(2)	1	(11)	10	(9)	12	7	(6)	(5)	4	(3)	2	(1)	11	(10)	9	8	7	6	
9. HINSTOCK	(8)	7	(6)	5	4	(3)	2	(1)	11	(10)	12	8	(7)	6	(5)	(4)	3	(2)	1	11	(12)	(9)	8	7	6	5	
10. WELSHPOOL II	(7)	6	(5)	4	3	(2)	1	(11)	12	9	(8)	7	(6)	5	(4)	(3)	2	(1)	11	(12)	(10)	9	8	7	6	5	
11. BOMERE HEATH II	(6)	5	(4)	3	2	(1)	12	10	(9)	8	(7)	6	(5)	4	(3)	(2)	1	(12)	(10)	9	(8)	7	6	5	4	3	
12. WILLEY II	(3)	8	(2)	7	1	(6)	(11)	5	(10)	4	(9)	3	(8)	2	(7)	(1)	6	11	(5)	10	(4)	9	8	7	6	5	

DIVISION SIX FIXTURES 2003

Home Games Bracketed ()

	APRIL	MAY	10	17	24	31	JUNE	7	14	21	28	JULY	5	12	19	26	AUGUST	2	9	16	23	30	6	SEPT.	13	20
1. CAE GLAS II	(4)	3	(2)	20	(19)	18	(17)	16	(14)	(13)	12	(11)	10	(9)	8	(7)	6	(5)	4	(3)	2	(1)	11	(10)	9	8
2. WEM III	(3)	(20)	1	19	(18)	17	(16)	(14)	13	(12)	11	(10)	9	8	(7)	6	(5)	4	(20)	(19)	18	(17)	16	(15)	14	13
3. GUILSFELD	2	(1)	19	18	(17)	16	(14)	13	(12)	11	(10)	9	8	(7)	6	(5)	4	(20)	(19)	18	(17)	16	(15)	14	13	12
4. MADELY III	1	(19)	18	(17)	16	(14)	13	(12)	11	(10)	9	8	(7)	6	(5)	4	(20)	(19)	18	(17)	16	(15)	14	13	12	11
5. WHITCHURCH III	19	(18)	17	16	(14)	13	(12)	11	(10)	9	8	(7)	6	(5)	4	(20)	(19)	18	(17)	16	(15)	14	13	12	11	10
6. KNOCKIN & KINNERLEY II	(18)	17	16	(14)	13	(12)	11	(10)	9	8	(7)	6	(5)	4	(20)	(19)	18	(17)	16	(15)	14	13	12	11	10	9
7. CHURCH-STRETTON III	(17)	16	(14)	13	(12)	11	(10)	9	8	(7)	6	(5)	4	(20)	(19)	18	(17)	16	(15)	14	13	12	11	10	9	8
8. ALBERBURY II	(17)	14	13	(12)	11	(10)	9	20	(17)	6	(5)	4	(3)	(2)	1	(19)	18	(17)	16	(15)	14	13	12	11	10	9
9. LLANIDLOES II	(14)	13	12	(11)	20	(9)	8	(7)	6	(5)	4	(3)	2	(1)	19	18	(17)	16	(15)	14	13	12	11	10	9	8
10. QUATT II	(17)	14	13	(12)	11	(20)	9	8	(7)	6	(5)	4	(3)	2	(1)	19	18	(17)	16	(15)	14	13	12	11	10	9
11. QUAYSIDE	16	(13)	(12)	20	(10)	9	(8)	7	6	(5)	4	(3)	2	(1)	19	18	(17)	16	(15)	14	13	12	11	10	9	8
12. MARKET DRAYTON III	20	11	(10)	(9)	8	(7)	6	(5)	4	(3)	2	(1)	19	(18)	(17)	16	(14)	(13)	(12)	(11)	10	9	8	7	6	5
13. SHELTON III	11	10	(9)	(8)	(7)	(6)	5	4	(3)	2	(1)	19	18	(17)	16	(14)	(13)	(12)	(11)	10	9	8	7	6	5	4
14. PONTESBURY III	(10)	9	(8)	(7)	6	(5)	4	3	2	(1)	19	18	(17)	16	(14)	(13)	(12)	(11)	10	9	8	7	6	5	4	3
16. LILLESALL III	(11)	10	9	(8)	(7)	6	(5)	4	(3)	2	(1)	19	18	(17)	16	(14)	(13)	(12)	(11)	10	9	8	7	6	5	4
17. OSWESTRY IV	10	9	(8)	(7)	6	(5)	4	3	2	(1)	19	18	(17)	16	(14)	(13)	(12)	(11)	10	9	8	7	6	5	4	3
18. WELLINGTON IV	6	5	(4)	(3)	2	(1)	19	(20)	(17)	16	(14)	(13)	(12)	(11)	10	9	8	7	6	5	4	3	2	1	(11)	10
19. FORTON II	7	(5)	4	(3)	(2)	1	(20)	(18)	17	(16)	(14)	(13)	(12)	11	10	9	8	7	6	5	4	3	2	1	(11)	10
20. BROMFIELD II	(12)	2	(11)	(1)	10	19	(9)	18	(8)	17	(16)	(14)	(13)	12	11	10	9	8	7	6	5	4	3	2	1	(11)

RULES AND PLAYING ARRANGEMENTS

1. GENERAL

- 1.1 The *Rules and Playing Arrangements* set out below apply to all Divisions of the Shropshire Cricket League and will continue in force until officially amended on the authority of the Management Committee of the League.
- 1.2 These Rules are binding on all players and clubs in the Shropshire Cricket League and the Management Committee may take action against defaulting clubs or players.
- 1.3 The subscription shall be £19.00 per team, to be paid to the Treasurer not later than 1st May, by Direct Debit or Standing Order if possible. (See also Rule 15.1.)

2. QUALIFICATION OF PLAYERS

- 2.1 All players in Shropshire Cricket League matches must be registered with the League.
 - 2.1.1 No player who plays Saturday League cricket for a different club in another League may be registered as a player with a Shropshire Cricket League club.
 - 2.1.2 If a player who has been registered with a Shropshire Cricket League club plays Saturday League cricket for a different club in another League that player's registration with the Shropshire Cricket League shall be deemed to have ceased forthwith. The player is then ineligible to play in the Shropshire Cricket League.
- 2.2 A list of playing members, from whom teams for the current season will be selected, must be submitted to the Registrations Secretary each year **not later than 31st May**. Clubs must declare the date of birth of any player who was under the age of 19 on 31st August of the previous year. Failure to comply may mean that a team will accrue no points thereafter until the list of registered players is submitted.
 - 2.2.1 Any additions to the list of playing members must normally be registered in writing with the Registrations Secretary before they play their first League match. Any transferred player must also comply with the provisions of rules 2.3.1 and 2.3.2.
 - 2.2.2 In **exceptional circumstances** a player may be registered by 12 noon on the day of his first match by obtaining the verbal permission of the Registrations Secretary, or if he is not available, of any member of the Rules Sub-Committee.
 - 2.2.3 New players may not normally be registered after 1st August. In **exceptional circumstances**, however, the Registrations Secretary may permit the registration of a player after the closing date.
 - 2.2.4 Registrations made in accordance with Rule 2.2.2 or 2.2.3 must be confirmed in writing to the Registrations Secretary **within 5 days** of the match being played.
 - 2.2.5 The 3rd and 4th teams of clubs whose senior teams play in other Leagues may use players from their 2nd team provided they are registered with the Shropshire Cricket League and Rules. 2.4.1 and 2.4.2 are compiled with.
- 2.3 **Transfers**
 - 2.3.1 Any club wishing to transfer a player from another club, whether it be a member club of the Shropshire Cricket League or another League, must obtain the consent of the Registrations Secretary before he becomes eligible to play for his new club.

The player's new club shall complete an official Transfer Form, obtainable from the League Secretary, and shall forward the completed form, together with a letter from the player's previous club confirming that he has fulfilled his obligations to that club, to the Registrations Secretary; he may not play in a League match for his new club until permission has been granted.
 - 2.3.2 No transfers will be permitted after 1st August.

2.4 Eligibility

2.4.1 A player who has played in 12 or more first team matches during the season shall not be allowed to play in any of the last three matches in a lower division without the approval of the Rules Sub-Committee.

2.4.2 A player who has played in a total of 12 or more first/second team matches during the season shall not be allowed to play in any of the last three matches in a lower division without the approval of the Rules Sub-Committee.

2.5 Penalty for Using Ineligible Player

If any club or team plays an ineligible player all points gained from the match shall be disallowed and 20 points shall be awarded to the non-offending team. Further points may be deducted from the offending team at the Committee's discretion.

3. RULES FOR THE CONDUCT OF ALL MATCHES

- 3.1 A fixture list shall be issued by the League Fixtures Secretary and all matches shall take place on the appointed Saturday.
 - 3.1.1 If a club wishes to play a match on a different date from the one published in the official fixture list **both** clubs must give written notice to the League Secretary not less than **ten days** before either the date shown in the official fixture list or the re-arranged date, whichever occurs first, and must obtain his permission before playing the match. Any infringement of this rule will result in the match being declared void.
 - 3.1.2 No player shall take part in more than one match published in the official fixture list to be played on the same day; this condition shall apply also when one or more of those matches has been re-arranged in accordance with Rule 3.1.1.
- 3.2 Matches shall be played in accordance with the **Laws of Cricket (2000 Code)** and current **England and Wales Cricket Board Directives** (shown elsewhere in this Handbook) with the following provisos:
 - (a) No underarm bowling shall be allowed in the League;
 - (b) Penalty runs (defined in Law 42) will not be awarded, except those accruing from:
 - No balls;
 - Wides;
 - Ball striking protective helmet belonging to the fielding side whilst it is on the ground within the field of play (Law 41.3);
 - Unfair fielding of the ball (Law 41.2).
 - (c) The maximum number of overs that may be bowled in a League match by a fast bowler in the U19 age category (ECB Fast Bowling Match Directive) shall be 20 (see also Rule 4.10).
- 3.3 **Restriction on Placement of Fielders**

In all divisions, at the instant of delivery of the ball, a minimum of four fielders plus the wicket-keeper and the bowler shall be within an area bounded by two semi-circles centred on each middle stump, each with a radius of 30 yards (27.4 m), and joined by two straight lines, parallel to, and on each side of, the pitch.

In the event of an infringement the square-leg umpire shall call and signal "no-ball".

The fielding circles shall be marked at five-yard intervals by white painted dots or preferably by white plastic or rubber discs (NOT metal) approximately seven inches (178 mm) in diameter.
- 3.4 Any club which intends to call off a match for reasons other than provided for in Rule 10 shall cancel its 2nd team game in preference to that of its 1st team; and similarly with the 3rd and 4th teams of clubs whose senior teams play in other Leagues. (See also Rule 15.2.)

3.5 All clubs shall be responsible for the behaviour of their supporters at matches. Any inappropriate behaviour will be subject to investigation by the League and any necessary action will be taken against the offending club by the Discipline Sub-Committee.

4. HOURS AND CONDITIONS OF PLAY

- 4.1 All matches played before the third Saturday in August shall commence at 2.00 p.m. All matches played on or after the third Saturday in August shall commence at 1.00 p.m.
- 4.2 Prompt starts are essential and the toss for innings shall take place at least fifteen minutes before the scheduled starting time. In the event of a team not being able to comply, the opposing team may, if it so wishes, exercise the right to claim the toss. Clubs who arrive late without satisfactory explanation will be dealt with by the Management Committee, who may deduct points from the record of the offending club.
- 4.3 A match shall normally consist of 100 overs; however, the captains may agree to reduce the number of overs if, in their opinion, weather conditions so indicate. The minimum number of overs to constitute a match shall be 80. *70.*
- 4.4 The side batting first may receive a maximum of half of the allotted overs.
- 4.5 The side batting second shall utilise the balance of the overs not used by the side batting first. For this purpose the last over of the first innings shall be counted as a completed over.
- 4.6 In conjunction with the scorers, the umpires shall ensure that the recording of overs and runs is correctly made and adequately displayed at the end of each over.
- 4.7 Before the first ball of the last over of each innings, the umpires shall call "last over" clearly so that both sides understand.
- 4.8 Immediately upon the conclusion of each innings the scorers and umpires shall agree the accuracy of the recorded scores. The umpires' decision shall be final.
- 4.9 No match shall start later than 3 hours after the official starting time.
- 4.10 In all Divisions, teams must use at least five bowlers in their allotted overs, five of whom must bowl a minimum of three overs each. Irrespective of the number of overs agreed by the captains (see Rule 4.3) no bowler may bowl more than 20 overs.

5. INTERRUPTION OF PLAY

- Rain*
- 5.1 In the event of interference by weather, light or other unforeseen circumstances amounting to 30 minutes or more after the scheduled starting time, play shall cease at 8.30 p.m. (7.30 p.m. on or after the third Saturday in August) or on the completion of the final 20 overs, or on the completion of the number of overs that constitute that particular match, with the final 20 overs, as per the Laws of Cricket, commencing at 7.30 p.m. (6.30 p.m. on or after the third Saturday in August).
- 5.2 If an interruption of play occurs during the final 20 overs, the number of overs will be reduced by one over for every full three minutes lost and if the reduced number of overs is completed before 8.30 p.m. (7.30 p.m. on or after the third Saturday in August), and unless the number of overs constitutes the conclusion of the particular match, play will continue until 8.30 p.m. (7.30 p.m. on or after the third Saturday in August), or until the completion of the number of overs calculated to be bowled in the last hour, whichever shall be the later.
- 5.3 If the teams are off the field of play at the scheduled closing times detailed above, play shall be abandoned.
- 5.4 If the side batting second do not receive as many overs as the side batting first then the game shall be deemed to be "abandoned".

6. ALLOCATION OF POINTS

A maximum of 20 points are available per side, 10 of which are bonus points: 5 batting, 5 bowling.

Bowling bonus points: 1 point for every 2 wickets taken (2, 4, 6, 8 and after that, last wicket).

Batting bonus points: 1 point for reaching 100, 125, 150, 175, up to a maximum of 5 points on reaching 200 runs.

Win: 20 points awarded (includes maximum bonus points).

Lose: Bonus points only.

Draw: Bonus points for both sides, plus 10 points divided between the teams, as follows (points for side batting first are shown first):-

- Wing
Draw*
- 5-5 if the scores are tied;
 - 6-4 if 90% or more of the first innings total is scored;
 - 7-3 if 80% or more of the first innings total is scored;
 - 8-2 if 70% or more of the first innings total is scored;
 - 9-1 if 60% or more of the first innings total is scored;
 - 10-0 if less than 60% of the first innings total is scored.

Abandoned: Three points to each side plus bonus points.

Not Started: Three points to each side.

Note: In the event of a declaration or, if a side is still batting at the end of its allotted overs, only wickets taken shall count towards the number of bowling bonus points awarded.

If the innings ends because a side is all out, the fielding side shall be awarded maximum bowling bonus points, irrespective of whether any batsmen have "Retired, Not Out" (as defined in Law 2.9(a)) and have been unable to resume their innings.

7. THE BALL

- 7.1 In all Divisions, two new balls, specified by and purchased through the League, shall be used in each game. Each team shall provide one ball.
- 7.2 If a ball is lost it shall be the responsibility of the fielding side to provide a suitable replacement.
- 7.3 The cost of League balls shall be notified to member clubs and payment shall be made to the Treasurer by the due date. (See also Rule 15.3.)

8. UMPIRES AND SCORERS

- 8.1 Teams shall endeavour to provide an umpire and a scorer in all League games.
- 8.2 If one side provides an umpire and the other does not, that one umpire shall be the official umpire for the match and shall stand at the bowler's end throughout the match.
- 8.3 Umpires are encouraged to comment to the League Secretary on the co-operation of teams and captains.

9. PITCHES

- 9.1 Matches will normally be played on grass pitches. In exceptional circumstances the League may consent to a team playing all its home matches on an artificial pitch.
- 9.2 Provided the home team notifies the visiting team **not less than 24 hours** before the scheduled starting time, a match may be played on an artificial pitch.
- Match
pitch*
- 9.3 Provided both captains are in agreement to do so, a match may be played on an artificial pitch when conditions would otherwise prevent it being played.
- 9.4 Before the toss is made, the home captain should advise his opposite number whether covers are available.

10. CANCELLATION OF MATCHES

- 10.1 If, in the opinion of the home club, the ground is unfit for play owing to weather or other circumstances it shall be the responsibility of the home club to inform the visiting club of this fact on the day of the match **between 11.00 a.m. and 12.00 noon** (10.00 a.m. and 11.00 a.m. from the third Saturday in August).

10.2 The match can be called off between the times stated above if both captains agree. If, however, the visiting team advises the home team that it will exercise its option to travel to the appointed venue, the match can only be called off at the scheduled starting time and with both teams present.

11. NOTIFICATION OF RESULTS

- 11.1 It shall be the responsibility of the home club to complete an official League Score Sheet. The Score Sheet shall contain full details of the game, including the names of ALL players, and shall be signed by both captains and, where appropriate, the umpires.
- 11.2 The Score Sheet must be posted (by First Class Post) to the League Secretary before the last collection time on the Monday following the match. Alternatively the Score Sheet may be faxed not later than 12 noon on the Tuesday following the match. Failure to comply with this Rule will result in points being deducted from the offending club.
- 11.3 Clubs shall make every effort to notify the result of their game to the media in time for publication.
- 11.4 Captains shall ensure that players are consistently and uniquely listed on the Score Sheet; this is to assist the League in correctly identifying players for its records.
- 11.5 When a match is abandoned without a ball being bowled the home team shall send a Score Sheet to the League Secretary.

12. PROTESTS

- 12.1 Any protest shall be lodged with the League Secretary by the Club Secretary (or other authorised club official) in writing within four days following the match.
- 12.2 A copy of such protest shall be sent to the club against whom the protest is made.
- 12.3 Each protest is to be accompanied by a fee of £10 which shall be forfeited if the Disputes Sub-Committee deems the protest to be trivial.
- 12.4 The club sustaining the protest or objection may have points added to its total points gained, but such points shall not exceed the maximum for a win. (See also Rule 3.3.)
- 12.5 When making a protest clubs shall state under which rule the protest is being made.
- 12.6 Clubs or players who are the subject of protests or disputes may be required to attend the hearing of that protest or dispute.
- 12.7 Any fine exceeding £20, any ban exceeding two weeks or any award or deduction of points exceeding 20, must first be endorsed by the Management Committee.
- 12.8 Any protest which arises from interpretation of the Laws of Cricket shall be referred to the appropriate national body for settlement and their decision shall be final; in all other matters the decision of the League shall be final.

13. APPEALS

- 13.1 A club may appeal against any decision of the Disputes Sub-Committee; such appeal will be heard by the Appeals Sub-Committee as constituted by the Management Committee.
- 13.2 Any appeal shall be lodged with the League Secretary by the Club Secretary (or other authorised club official) in writing within 14 days of the Disputes Sub-Committee's decision being notified to them.
- 13.3 A copy of the appeal shall be sent to any other club involved in the protest.
- 13.4 The appeal shall be accompanied by a fee of £20 as a contribution towards the costs of hearing the appeal. The Appeals Sub-Committee may at its discretion retain or refund all or part of the fee.
- 13.5 The appeal must include a full statement explaining why it is being lodged.

22.

13.6 The club will be permitted to have two representatives to present its case at the hearing; the Appeals Sub-Committee may require clubs/officials to attend the hearing.

13.7 The Appeals Sub-Committee is empowered to over-rule the decision of the Disputes Sub-Committee. Any fine exceeding, £20, any ban exceeding two weeks or any award or deduction of points exceeding 20, must first be endorsed by the Management Committee.

14. LEAGUE POSITIONAL PLACINGS

In the event of two or more teams finishing the season on the same number of points, the following criteria shall be applied successively to determine final placings:

1. The highest number of wins;
2. The lowest number of defeats;
3. The number of points gained by the teams in matches played between them during the season;
4. The highest number of wickets taken in the season and;
5. The highest number of runs scored in the season.

15. PENALTIES, FINES AND SURCHARGES

- 15.1 Any club which has not paid its subscription by the due date (see Rule 1) shall be liable to a surcharge of £5 per team for every month or part of a month that it is in arrears.
- 15.2 Any club which fails to fulfil a League fixture shall be fined £10 for each offence.
- 15.3 Any club which has not paid for its allocation of League balls by the due date (see Rule 7) shall be liable to a surcharge of £10 per team.
- 15.4 Any club which does not return a trophy by September 1st will be fined and/or points will be deducted. If any trophy is found to be damaged or requires cleaning when returned, the offending club will be invoiced with the cost of the renovation work.
- 15.5 If a club fails to pay any fine or surcharge within 14 days of the due date, points will also be deducted.
- 15.6 In the event of any contravention of these *Rules and Playing Arrangements* the Management Committee and its constituent sub-Committees shall have powers to award or deduct points, declare a match void and/or levy fines on any offending member club.

Trophies

Short pitched balls

U.

Rules

1) Rain:

2) Trophies -- 00 (contributions)

3) Points (Winning draw)

4) Rule 3.4.2 (Eligibility)

5) 12's & 20's

6) 10 min.

7) Short-pitched bowling

8) Artificial pitches

9.1, 9.2, 9.3.

23 - advice as soon as known.

9) U.

DANGEROUS AND UNFAIR BOWLING (LAW 42)

The Laws of Cricket (2000 Code) have re-defined Dangerous and Unfair Bowling and amended the penalties.

Law 42.6 (a) – Bowling of fast short pitched balls.

1. The bowling of **fast short pitched balls** is dangerous and unfair if the umpire at the bowler's end considers that by their repetition and taking into account their length, height and direction they are likely to inflict physical injury on the striker, irrespective of the protective equipment he may be wearing. The relative skill and age of the striker shall also be taken into consideration.
2. Any delivery which, after pitching, passes or would have passed **above head height** of the striker standing upright at the crease, **although not threatening physical injury**, is deemed to be unfair and the umpire shall call and signal "No Ball".

Law 42.6 (b) – Bowling of high full pitched balls.

1. Any delivery, other than a **slow paced one**, which passes or would have passed on the **full above waist height** of the striker standing upright at the crease is dangerous and unfair, whether or not it is likely to inflict physical injury on the striker.
2. A **slow delivery** which passes or would have passed on the **full above shoulder height** of the striker standing upright at the crease is dangerous and unfair, whether or not it is likely to inflict physical injury on the striker.

Law 42.7 – Dangerous and unfair bowling – action by the umpire.

1. In the event of Dangerous and/or Unfair Bowling, the umpire shall call and signal "No Ball" and **issue a caution** to the bowler and the captain.
2. In the event of repetition, the umpire shall additionally inform the bowler that this is a **final warning**.
3. In the event of further repetition, the umpire shall additionally instruct the captain to **take off the bowler forthwith**, the over being completed by another player. The bowler shall not bowl again in that match and the umpire shall report the incident to the League Secretary.

Law 42.8 – Deliberate bowling of high full pitched balls.

If the umpire considers that a high full pitched ball was bowled **deliberately**, he shall call and signal "No Ball" and shall **instruct the captain to take the bowler off forthwith**, i.e. without going through the procedure of issuing warnings, etc. (as in Law 42.7). The bowler shall not bowl again in that match and the umpire shall report the incident to the League Secretary.

Law 25 – Wide Ball.

It should be noted that a ball which passes "so high over the wicket that, in the opinion of the umpire, it passes out of reach of the striker" will no longer be a "Wide". It will be called and signalled "No Ball" and Law 42.7 (or 42.8) will apply.

SAFETY RULES ON THE WEARING OF CRICKET HELMETS BY YOUNG PLAYERS

The England and Wales Cricket Board's safety guidelines on the wearing of cricket helmets by young players are as follows:

- It is recommended that a helmet is worn by young players when batting and when standing up to the stumps when keeping wicket against a hard cricket ball in matches and in practice.
- A young player should not be allowed to bat or to stand up to the stumps when keeping wicket without a helmet against a hard ball except with written parental consent. Coaches, teachers, managers and umpires should always ensure that a young player wears a helmet if this written parental consent has not been received.
- Players should regard a helmet with a faceguard as a normal item of protective equipment when batting against a hard ball, together with pads, gloves and, for boys, an abdominal protector (box).
- There is a British Standard (BS7928:1998) for cricket helmets and it is in the best interests of players to ensure that their helmet conforms to this standard.

The ECB is recommending that this guidance is followed by all players up to the age of 18. It applies to young players in adult cricket as well as to all junior cricket played with a hard cricket ball.

The ECB is requesting that the new guidance is communicated to the parents or guardians of all young players through clubs and schools, and that parental consent is always obtained before young players are allowed to bat or stand up to the stumps when keeping wicket against a hard ball without wearing a helmet.

The ECB has also extended the existing regulations covering the minimum fielding distances for young players in all matches where a hard ball is used.

- No young player in the Under 15 age group or younger shall be allowed to field closer than 8 yards (7.3 metres) from the middle stump, except behind the wicket on the off side, until the batsman has played at the ball.
 - For players in the Under 13 age group and below the distance is 11 yards (10 metres).
 - These minimum distances apply even if the player is wearing a helmet.
 - Should a young player in these age groups come within the restricted distance the umpire must stop the game immediately and instruct the fielder to move back.
 - In addition any young player in the Under 16 to Under 18 age groups, who has not reached the age of 18, must wear a helmet and, for boys, an abdominal protector (box) when fielding within 6 yards (5.5 metres) of the bat, except behind the wicket on the off side. Players should wear appropriate protective equipment whenever they are fielding in a position where they feel at risk.
 - These fielding regulations are applicable to all cricket in England and Wales. Age groups are based on the age of the player at midnight on 31st August in the year preceding the current season.
- More details from Frank Kemp on 020 7432 1216, e-mail frank.kemp@ecb.co.uk

ECB FAST BOWLING MATCH DIRECTIVES

Issued March 2002.

For any subsequent changes visit www.play-cricket.com

Age	Max. overs per spell	Max. overs per day
Up to 13	4 overs per spell	8 overs per day
U14, U15	5 overs per spell	10 overs per day
U16, U17	6 overs per spell	18 overs per day
U19	7 overs per spell	21 overs per day

For the purpose of these Directives a fast bowler should be defined as a bowler to whom a wicket keeper in the same age group would in normal circumstances stand back to take the ball.

Having completed a spell the bowler cannot bowl again, from either end, until the equivalent number of overs to the length of his* spell have been bowled from the same end. A bowler can change ends without ending his current spell provided that he bowls the next over that he legally can from the other end. If this does not happen his spell is deemed to be concluded. If play is interrupted, for any reason, for less than 40 minutes any spell in progress at the time of the interruption can be continued after the interruption up to the maximum number of overs per spell for the appropriate age group. If the spell is not continued after the interruption the bowler cannot bowl again, from either end, until the equivalent number of overs to the length of his spell before the interruption have been bowled from the same end. If the interruption is of 40 minutes or more, whether scheduled or not, the bowler can commence a new spell immediately.

Once a bowler covered by these Directives has bowled in a match he cannot exceed the maximum number of overs per day for his age group even if he subsequently bowls spin. He can exceed the maximum overs per spell if bowling spin, but cannot then revert to bowling fast until an equivalent number of overs to the length of his spell have been bowled from the same end. If he bowls spin without exceeding the maximum number of overs in a spell the maximum will apply as soon as he reverts to bowling fast.

Captains, Team Managers and Umpires are asked to ensure that these Directives are followed at all times.

* Any reference to helhis should be interpreted to include shelter.

**PREVIOUS YEARS' HONOURS IN
THE BANKS'S SHROPSHIRE LEAGUE**

Winners	Runners-up	Winners	Runners-up
DIVISION ONE		1998 Church Stretton	Willey
2002 Newtown	Shelton	1997 Church Stretton	Frankton II
2001 Market Drayton	Whittington	DIVISION 4A	
2000 Tibberton	Newtown	1998 Oswestry III	Shrewsbury III
1999 Telford Muslims	Albrighton	DIVISION FIVE	
1998 Broseley	Montgomery	2002 Acton Reynald II	Ludlow III
(as Division One/Two)		2001 Lilleshall II	St Georges III
1997 Albrighton	Frankton	2000 Bridgnorth III	Newtown II
DIVISION TWO		1999 Newtown II	Guilfield
2002 Quatt	Alberbury	1998 Shelton II	Condover II
2001 Cound	Knockin & Kinnerley	DIVISION SIX	
2000 Acton Reynald	Pontesbury	2002 Tibberton II	Worfield II
1999 Newtown	Llanidloes	2001 Hinstock	Market Drayton II
1998 —	—	2000 Montgomery II	Welshpool II
1997 Tibberton	Telford Muslims	1999 Llanidloes II	Worfield II
DIVISION THREE		1998 Iscoyd & Fenns Bk II	Montgomery II
2002 Shelton II	Bishop's Castle	DIVISION SEVEN	
2001 Cae Glas	Harcourt	2002 Madeley III	Whitchurch III
2000 Much Wenlock	Knockin	2001 Cae Glas II	Tibberton II
1999 Quatt	Church Stretton	2000 Church Stretton II	Alberbury II
1998 Condover	Newtown	RESERVE DIVISION ONE	
1997 Condover	Newtown	1997 Acton Reynald II	Shelton II
DIVISION FOUR		RESERVE DIVISION TWO	
2002 Condover II	Lilleshall II	1997 Pontesbury II	Cound II
2001 Frankton II	Wellington III		
2000 Bishop's Castle	Chelmarsh		
1999 Shelton II	Chelmarsh		

2002 HONOURS

DIVISION ONE	Champions	Newtown
	Runners-up	Shelton
DIVISION TWO	Champions	Quatt
	Runners-up	Alberbury
DIVISION THREE	Champions	Shelton II
	Runners-up	Bishop's Castle
DIVISION FOUR	Champions	Condover II
	Runners-up	Lilleshall II
DIVISION FIVE	Champions	Acton Reynald II
	Runners-up	Ludlow III
DIVISION SIX	Champions	Tibberton II
	Runners-up	Worfield II
DIVISION SEVEN	Champions	Madeley III
	Runners-up	Whitchurch III
KNOCKOUT CUP	Winners	Tibberton
	Runners-up	Shelton
KNOCKOUT SHIELD	Winners 2001 and 2002	Shelton II
MOST RUNS	Dave Nock (Tibberton) 1383, Adam Evans (Quatt) 1013 Ed Keenan (Lilleshall) 1009, Graham Trow (Cound) 1000	
MOST WICKETS	Andrew Potter (Lilleshall II) 58	



TEMPERTON & TEMPERTON

Estate Agents, Surveyors and
Valuers
at

14 HAZELDINE HOUSE, CENTRAL SQUARE
TELFORD TOWN CENTRE
(Tel: Telford 01952 201700)

71 MARKET STREET, OAKENGATES, TELFORD
(Tel: Telford 01952 612516)

25 HIGH STREET, NEWPORT, SHROPSHIRE
(Tel: Newport 01952 812519)

Agents for HALIFAX PLC

Open 7 days a week

- Sales of Residential Properties •
- Valuations and Surveys •
- Sales & Management of Commercial Properties •

Play-Cricket.com the ecb cricket network

Play-Cricket is owned by the ecb. It is a complete administration system for club cricket. It uses latest technology to provide all cricket clubs and leagues with user-friendly software built especially for cricket. It is accessed through the Internet and is designed to help administrators run clubs and leagues more efficiently. It saves time, provides members with an up to date source of information about their club and can help to provide a source of revenue. With a view to saving league administration, the Banks's League is encouraging all clubs to register with Play-Cricket. Registration is free, as is use of the system (the only charges levied are discretionary ones relating to advertising, cricket statistics and catalogue shop). Please register your club now – this is how to do it:

Setting Up a Play-Cricket Web Site for your Club

To set up a Play-Cricket web site for your club you should take the following steps:

1. Go to <http://www.play-cricket.com> and register.
2. Click on 'Club Sites' in the top menu bar.
3. Click on 'apply for a club site'.
4. Search for your site and 'pick' it from the list (if your site is not returned try searching with counties showing 'all').
5. Enter your club details and submit.

You will then receive an email confirming that your site is now live with a link to your home page (if your club has one).

6. Once on your site log on using your username and password and an 'admin' button will appear at the bottom of the left hand menu under 'interact'.

7. Click on the 'admin' button and this will take you to the administration area of your web site where all the information can be updated.

Online Membership of Your Club

To become an online member of your club please take the following steps:



1. Register with Play-Cricket by either clicking on the 'register' button on the Play-Cricket home page or on your club home page. This will create your Play-Cricket username and password.
2. Either following your registration or after you have logged on using your Play-Cricket username and password click on 'my profile' and click on the 'memberships' area.
3. In 'memberships' click on 'apply for new membership' and search for your club.
4. In the list returned click on 'apply for membership' next to your club name.
5. Complete the necessary details in the form, agree to the terms and conditions and click 'apply for membership'.

Your application will now be reviewed by your club web site administrator and either accepted or rejected.

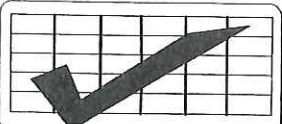

ANATROL Limited

SPECIALISTS IN ALL APPLICATIONS OF GAS ANALYSIS

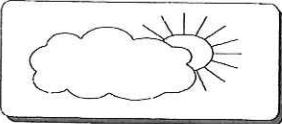

THE ENVIRONMENT !
EMISSION & STACK GAS MONITORING

THE FOOD INDUSTRY !
C.A.P./M.A.P. GAS ANALYSIS & CONTROL

HEALTH & SAFETY !
QUALITY CONTROL !
ALL TYPES of GAS ANALYSIS & CONTROL

THE WATER INDUSTRY !
OZONE in WATER & in OZONE GENERATION ROOMS

CONTACT OUR TECHNICAL STAFF IF YOU HAVE ANY APPLICATIONS !

ANATROL Limited,
Unit 1A, Hampton Heath Industrial Estate,
Malpas, Cheshire, SY14 8BB.
Telephone : 01948-820271
Fax : 01948-820282

**GOOD LUCK TO THE NEW LEAGUE
IN THEIR SEVENTH SEASON**

NOTES

THE WHEATSHEAF



Neil and Carrie wish Quayside C.C.
every success for the coming season
and look forward to welcoming
all visiting teams to The Wheatsheaf

The Wheatsheaf
19 Frankwell, Shrewsbury
01743 354523

30

UMPIRES PANEL

The Panel Organiser is Mike Sheehy, 4 Snowdrop Close, Sutton Park, Shrewsbury.
Tel: (01743) 361651

Umpires may be available if they are not required to stand in a Shropshire Premier League match. Their services can be requested from the Panel Organiser on a first come first served basis. Whilst fixed expenses are payable for Panel Matches, expenses for other matches are negotiable between the parties.

SHROPSHIRE ASSOCIATION OF CRICKET UMPIRES AND SCORERS

The Umpire Panel is organised by the Shropshire Association of Cricket Umpires and admission to the list is dependent upon satisfactory attendance at its training courses.

Training courses are held each year at Wellington and Whittington Cricket Club on Wednesday evenings from January to mid-March. The Association is also pleased to respond to requests from Clubs for explanations of the more frequently used laws at Club meetings of players and officials.

Jim Straughan – Chairman

Mike Sheehy – Secretary/Treasurer

 **BRISTOWS**
club & school supplies 

157 VICTORIA ROAD, BRIDGNORTH
SHROPSHIRE WV16 4LL
Telephone & Fax: 01746 761701

Shropshire's

No. 1

CRICKET
DISCOUNT
SPECIALIST

★ **CRICKET AGENTS REQUIRED** ★

Ring Geoff Bristow for further details

31

DIVISION ONE STATISTICS 2002

Final League Table

	P	W	D	L	A	Points
Newtown	22	13	6	3	0	354
Shelton	22	9	7	4	2	320
Tibberton *	22	8	8	3	3	315
British Sugar	22	9	4	7	2	284
Whittington	22	10	3	7	2	269
Montgomery	22	8	6	5	3	251
Cound *	22	6	5	9	2	235
Worfield	22	7	7	5	3	232
Llanidloes	22	4	10	6	2	217
Frankton	22	3	4	11	4	189
Pontesbury	22	5	4	9	4	182
Knockin & Kinnerley	22	2	4	15	1	132

* 5 Points deducted

Highs and Lows

Highest Total by Team:
288-7 Tibberton v. Shelton 22 June

Lowest Total by Team:
42 all out Knockin & Kinnerley v. Montgomery 15 June

Batsmen Scoring Centuries (21)

156	N. Salisbury	Shelton v Tibberton	22 June
152	Steve Brunt	Whittington v Cound	4 May
143	G. Trow	Cound v Whittington	4 May
137*	P. Stevenson	Montgomery v British Sugar	22 June
135*	D. Nock	Tibberton v Shelton	22 June
127*	Steve Brunt	Whittington v Llanidloes	13 July
125*	M. Nettleton	Shelton v Montgomery	27 July
120	D. Bradburne	Whittington v Llanidloes	11 May
117*	D. Nock	Tibberton v Montgomery	18 May
117*	D. Nock	Tibberton v Frankton	29 June
115	G. Trow	Cound v Llanidloes	25 May
114*	T. Clare	British Sugar v Cound	13 July
112*	G. Cook	Tibberton v Whittington	25 May
112	G. Trow	Cound v Shelton	17 August
110	G. Trow	Cound v British Sugar	13 July
109*	G. Cook	Tibberton v British Sugar	1 June
108	G. Litchfield	Whittington v Cound	6 July
103*	M. Bellamore	Newtown v Pontesbury	3 August
102	N. Salisbury	Shelton v Pontesbury	13 July
101*	H. Morris	Knockin & Kinnerley v Shelton	31 August
100*	D. Nock	Tibberton v Pontesbury	6 July

Bowlers Taking 7 or More Wickets (8)

S. Griffiths	8-37	Shelton v Whittington	8 August
S. Griffiths	8-38	Shelton v Knockin & Kinnerley	31 August
T. Beardmore	7-22	Worfield v Cound	1 June
P. Kruger	7-35	Newtown v Shelton	18 May
Craig Davies	7-36	Newtown v Pontesbury	1 June
D. Heslop	7-50	Tibberton v British Sugar	1 June
F. O'Brien	7-57	Whittington v Knockin & Kinnerley	24 August
A. Williams	7-93	Cound v Shelton	17 August

DIVISION ONE AVERAGES 2002

BATTING (Qualification 10 innings, average over 30)

Name	Club	Innings	Not Out	Highest Score	Runs	Average
D. NOCK	Tibberton	20	4	135*	1383	86.43
N. SALISBURY	Shelton	16	4	156	919	76.58
G. TROW	Cound	18	1	143	1000	58.82
C. MALE	Shelton	16	6	89*	530	53.00
Z. MAUIK	Llanidloes	21	2	99	926	48.73
G. COOK	Tibberton	21	4	112*	813	47.82
T. CLARE	British Sugar	18	3	114*	712	47.46
R. LEVY	British Sugar	13	8	57*	224	44.80
G. LITCHFIELD	Whittington	19	1	108	777	43.16
P. STEVENSON	Montgomery	13	2	137*	444	40.36
STEVE BRUNT	Whittington	20	2	152	654	36.33
BRIAN JONES	Newtown	17	2	86	544	36.26
D. HAYWARD	British Sugar	18	4	96*	503	35.92
R. SMOUT	Newtown	19	6	72*	454	34.92
D. BRADBURNE	Whittington	12	0	120	406	33.83
T. SWANSON	Montgomery	13	4	59	303	33.66
D. GRIFFITHS	British Sugar	14	1	91	436	33.53
S. MCCARTHY	Pontesbury	17	2	83*	480	32.00
R. KINSEY	Montgomery	12	2	87	314	31.40
K. BLAND	Shelton	14	3	68	345	31.36
I. SEEDHOUSE	Worfield	19	2	78*	529	31.11
STEVEN DAVIES	Newtown	19	1	80*	553	30.72

BOWLING (Qualification 20 wickets, average under 22)

Name	Club	Overs	Maidens	Runs	Wickets	Best Figs.	Average
M. REYNOLDS	Worfield	90.2	20	267	27	6-31	9.88
P. KRUGER	Newtown	212.1	45	660	48	7-35	13.75
S. GRIFFITHS	Shelton	266	62	817	54	8-37	15.12
R. YEWFIELD	Montgomery	166.5	29	566	37	5-32	15.29
F. O'BRIEN	Whittington	132.4	19	459	29	7-57	15.82
CRAIG DAVIES	Newtown	144.4	38	383	24	7-36	15.95
D. POWELL	Frankton	157	27	530	33	5-28	16.06
T. BEARDMORE	Worfield	237	56	734	45	7-22	16.31
C. MALE	Shelton	101.5	19	357	21	4-49	17.00
D. HESLOP	Tibberton	139	29	516	30	7-50	17.20
DAVE WILLIAMS	Tibberton	150	44	418	24	4-35	17.41
ROB KINSEY	Montgomery	170.3	43	523	30	6-24	17.43
J. DAVIES	Newtown	203	39	654	38	6-40	17.47
D. HAYWARD	British Sugar	166	24	661	36	6-49	18.36
STEVE BRUNT	Whittington	182	23	614	33	5-29	18.60
G. TROW	Cound	96.4	26	396	20	5-37	19.80
T. BRENTNALL	British Sugar	216	56	613	29	5-55	21.13
W. MOORES	Worfield	228.2	61	656	31	4-27	21.16
A. WILLIAMS	Cound	249.2	56	897	42	7-93	21.35
A. CADWALLADER	Shelton	115.5	12	497	23	6-19	21.60
M. BROWN	Cound	141.1	22	566	26	5-57	21.76
S. DAVIES	Frankton	177	32	591	27	5-25	21.88

DIVISION TWO STATISTICS 2002

Final League Table

	P	W	D	L	A	Points
Quatt	22	11	8	0	3	358
Alberbury	22	11	6	2	3	328
Lilleshall	22	10	6	3	3	305
Welshpool	22	9	2	7	4	255
Cae Glas	22	7	9	5	1	248
Church Stretton	22	7	6	7	2	244
Much Wenlock	22	5	8	6	3	224
Condover	22	5	5	10	2	212
Trysull & Seisdon	22	5	4	10	3	194
Acton Reynald	22	4	8	7	3	191
Harcourt	22	5	3	12	2	181
Bomere Heath *	22	2	5	12	3	148

* 5 Points deducted

Highs and Lows

Highest Total by Team: 379-3	Lilleshall v. Bomere Heath	1 June
Lowest Total by Team: 59	Condover v. Church Stretton	8 June

Batsmen Scoring Centuries (11)

235*	E. Keenan	Lilleshall v. Bomere Heath	1 June
150*	D. Bradley	Much Wenlock v. Lilleshall	31 August
144	E. Keenan	Lilleshall v. Harcourt	18 May
125	E. Keenan	Lilleshall v. Much Wenlock	31 August
124	A. T. Evans	Quatt v. Much Wenlock	21 September
119	A. T. Evans	Quatt v. Lilleshall	22 June
114*	A. T. Evans	Quatt v. Condover	15 June
112*	Mark Jones	Alberbury v. Lilleshall	27 April
109*	M. Rogers	Condover v. Cae Glas	3 August
101*	M. Crawshaw	Alberbury v. Condover	21 September
101*	N. Davies	Church Stretton v. Bomere Heath	22 June

Bowlers Taking 7 Wickets or More (3)

A. Little	10-10	Alberbury v. Trysull & Seisdon	15 June
B. Waters	8-52	Lilleshall v. Quatt	22 June
Craig Jones	7-29	Quatt v. Church Stretton	25 May

34

DIVISION TWO AVERAGES 2002

BATTING (Qualification 10 innings, average over 29)

Name	Club	Innings	Not Out	Highest Score	Runs	Average
A. T. EVANS	Quatt	19	7	124	1013	84.41
A. DENVER	Lilleshall	10	6	59	276	69.00
E. KEENAN	Lilleshall	19	3	235*	1009	63.06
C. SMITH	Church Stretton	14	2	84	609	50.75
MARK JONES	Alberbury	19	5	112*	669	47.78
BARRY JONES	Quatt	16	4	100	529	44.08
M. SAVAGE	Much Wenlock	14	3	94*	485	44.09
J. LEWIS	Lilleshall	10	2	69	321	40.12
W. RANSFORD	Welshpool	15	4	76*	439	39.90
M. CRAWSHAW	Alberbury	20	2	101*	698	38.77
M. ROGERS	Condover	16	0	109*	504	38.76
CRAIG JONES	Quatt	14	6	54*	285	35.62
A. GRIFFITHS	Cae Glas	20	3	75*	577	33.94
JON HARRIS	Condover	16	0	89	536	33.50
P. LEE	Church Stretton	18	3	66	482	32.13
B. FISHER	Lilleshall	16	5	49*	345	31.36
J. LARKING	Much Wenlock	12	1	73	343	31.18
ROB BIRCH	Welshpool	17	1	87	472	29.50
S. VELLA	Condover	16	4	73*	350	29.16
J. ASPINALL	Alberbury	12	3	62	262	29.11

BOWLING (Qualification 20 wickets, average under 24)

Name	Club	Overs	Maidens	Runs	Wickets	Best Figs.	Average
N. PEARSON	Acton Reynald	70.5	10	215	21	5-43	10.23
CRAIG JONES	Quatt	231.4	43	608	57	7-29	10.66
K. BANKS	Much Wenlock	170.5	34	454	40	6-43	11.35
BARRY JONES	Quatt	224.3	67	492	42	5-22	11.71
A. LITTLE	Alberbury	264.2	74	675	48	10-10	14.06
B. WATERS	Lilleshall	143.1	18	492	34	8-52	14.47
K. YAPP	Cae Glas	148	35	352	21	5-55	16.76
P. BURTON	Much Wenlock	96.3	16	358	21	6-20	17.04
JON HARRIS	Condover	208.2	65	580	33	5-20	17.57
S. MONK	Welshpool	160.2	27	487	27	4-38	18.03
S. OAKLEY	Cae Glas	138.3	18	528	29	5-38	18.20
R. DAKIN	Lilleshall	181.2	42	593	32	6-26	18.53
E. SMITH	Church Stretton	205	54	595	32	6-25	18.59
N. SAVAGE	Alberbury	196.1	38	690	37	4-32	18.64
J. ARBUCKLE	Quatt	182	38	489	25	3-10	19.56
D. PIKE	Bomere Heath	177.1	45	515	25	4-42	20.60
T. CORKINDALE	Trysull & Seisdon	267	78	729	35	4-28	20.82
ROB BIRCH	Welshpool	193	35	564	26	4-35	21.69
D. BRADLEY	Much Wenlock	223	50	730	33	6-48	22.12
M. OWEN	Harcourt	181.4	38	611	26	4-29	23.50

35

DIVISION THREE STATISTICS 2002

Final League Table

	P	W	D	L	A	Points
Shelton II	22	10	9	1	2	342
Bishop's Castle	22	11	3	5	3	288
Ellesmere	22	11	3	4	4	279
Forton	22	8	7	5	2	262
Oswestry III	22	7	5	9	1	234
Hodnet & Peplow	22	6	4	8	4	216
Iscoyd & Fenns Bank	22	4	8	5	5	209
Bromfield	22	6	6	7	3	208
Frankton II	22	4	8	7	3	204
Willy	22	4	5	8	5	199
Wellington III	22	5	4	10	3	194
Chelmarsh	22	3	5	10	4	160

Highs and Lows

Highest Total by Team: 294-4	Ellesmere v. Wellington III	11 May
Lowest Total by Team: 45	Hodnet & Peplow v. Ellesmere	31 August

Batsmen Scoring Centuries (6)

137	E. Williams	Bishop's Castle v. Oswestry III	11 May
128*	R. Simpson	Iscoyd & Fenns Bank v. Wellington III	4 May
108	N. Breeze	Shelton II v. Frankton II	11 May
103*	B. Jones	Oswestry III v. Forton	8 June
101*	Duncan Ralphs	Ellesmere v. Wellington III	11 May
100	P. Creswell	Iscoyd & Fenns Bank v. Ellesmere	14 September

Bowlers Taking 7 Wickets or More (0)

36

DIVISION THREE AVERAGES 2002

BATTING (Qualification 10 innings, average over 28)

Name	Club	Innings	Not Out	Highest Score	Runs	Average
R. SIMPSON	Iscoyd & Fenns Bank	13	4	128*	488	54.22
R. WHATELEY	Bishop's Castle	10	3	82*	341	48.71
B. JONES	Oswestry III	16	3	103*	616	47.38
ALAN CRUMP	Bromfield	15	4	70	490	44.54
D. TAYLOR	Wellington III	17	4	70*	555	42.69
B. MANAGH	Hodnet & Peplow	10	2	96	334	41.75
N. BREEZE	Shelton II	16	6	108	415	41.50
M. DAVIES	Forton	15	2	83	512	39.38
A. DARLINGTON	Ellesmere	14	5	69	354	39.33
ELWYN JONES	Frankton II	17	2	75*	570	38.00
ED. WILLIAMS	Bishop's Castle	19	1	137	662	36.72
P. GRESTY	Iscoyd & Fenns Bank	11	4	75*	254	36.28
J. JAMES	Frankton II	13	2	76*	387	35.18
J. EDGERTON	Shelton II	14	4	72*	341	34.10
J. EVANS	Bromfield	17	3	62*	477	34.07
S. HOLLOWAY	Oswestry III	11	1	79	326	32.60
P. DAVIES	Shelton II	18	3	76	478	31.86
P. NEWBOLD	Forton	17	3	64	442	31.57
R. FIELD	Bishop's Castle	18	5	47*	402	30.92
M. WEBB	Chelmarsh	12	3	65	255	28.33
S. SHEPPARD	Willy	16	0	66	453	28.31

BOWLING (Qualification 20 wickets, average under 24)

Name	Club	Overs	Maidens	Runs	Wickets	Best Figs.	Average
A. DARLINGTON	Ellesmere	74.4	9	271	27	5-22	10.04
G. STRUGGLES	Ellesmere	107	33	252	25	6-27	10.08
D. THORPE	Forton	183.2	49	408	40	5-26	10.20
R. WALKER	Shelton II	187	31	531	50	6-37	10.62
R. LANGFORD	Bishop's Castle	154.4	30	522	43	6-41	12.13
J. BENNETT	Ellesmere	187.1	47	498	39	6-17	12.76
NEIL HUMPHRIES	Hodnet & Peplow	201.3	54	518	39	4-34	13.28
S. TAYLOR	Wellington III	170.3	41	472	34	6-31	13.88
P. CURZON	Frankton II	143	30	372	26	6-59	14.30
NEIL CRUMP	Bromfield	188	50	411	28	5-17	14.67
ALAN CRUMP	Bromfield	174.1	48	449	28	6-29	16.03
S. PALMER	Bishop's Castle	149	41	392	24	5-14	16.33
R. PREECE	Shelton II	117	15	419	25	6-19	16.76
STEVE MORRIS	Bishop's Castle	153.3	25	484	28	4-19	17.28
ADRIAN MORRIS	Ellesmere	166.2	41	446	25	4-33	17.84
J. HEMMINGS	Forton	165.5	33	517	26	6-26	19.88
R. MAGUIRE	Frankton II	151.1	16	604	28	5-12	21.57
J. PRICE	Chelmarsh	168	30	548	25	5-58	21.92
A. SHARPE	Hodnet & Peplow	114.4	14	458	20	4-29	22.90
R. WILLIAMS	Iscoyd & Fenns Bank	131	14	520	22	5-51	23.63

37

DIVISION FOUR STATISTICS 2002

Final League Table

	P	W	D	L	A	Points
Condover II	22	14	4	1	3	345
Lilleshall II	22	14	2	4	2	340
Pontesbury II	22	7	8	5	2	284
Overton-on-Dee	22	8	4	8	2	269
Church Aston	22	9	5	5	3	267
Newtown II	22	10	3	8	1	265
Newport III	22	9	3	9	1	257
St. Georges III	22	7	3	9	3	227
Shrewsbury III	22	6	5	7	4	221
Trysull & Seisdon II	22	5	7	7	3	216
Sinclair	22	3	1	16	2	152
Bridgnorth III	22	1	3	14	4	96

Highs and Lows

Highest Total by Team: 254-6	Sinclair v. Bridgnorth III	21 September
Lowest Total by Team: 33	St. Georges III v. Sinclair	27 April

Batsmen Scoring Centuries (5)

134	Rob Lawrenson	Overton-on-Dee v. Bridgnorth III	27 April
124	J. Lewis	Church Aston v. Bridgnorth III	4 May
110*	M. Harvey	Trysull & Seisdon II v. St. Georges III	4 May
101	S. Goodwin	Newport III v. St. Georges III	29 June
100*	J. Lewis	Church Aston v. Overton-on-Dee	3 August

Bowlers Taking 7 Wickets or More (7)

M. Gilroy	8-11	Sinclair v. St. Georges III	27 April
S. Evans	7-8	Lilleshall II v. Sinclair	8 June
Rob Lawrenson	7-21	Overton-on-Dee v. Shrewsbury III	22 June
D. Pugh	7-30	Condover II v. Newtown II	15 June
C. Miles	7-37	Church Aston v. Bridgnorth III	4 May
A. Potter	7-54	Lilleshall II v. Pontesbury II	27 April
L. Evans	7-62	Pontesbury II v. Shrewsbury III	31 August

38

DIVISION FOUR AVERAGES 2002

BATTING (Qualification 10 innings, average over 24)

Name	Club	Innings	Not Out	Highest Score	Runs	Average
ROB LAWRENSON	Overton-on-Dee	15	2	134	729	56.07
R. CHAPMAN	Shrewsbury III	13	5	60*	353	44.12
J. LEWIS	Church Aston	11	1	124	440	44.00
N. HAJDASZ	Church Aston	18	6	69*	487	40.58
R. ANDERSON	Newport III	20	4	81	589	36.81
M. CLIFFE	Shrewsbury III	19	5	54	483	34.50
MIKE LAWRENSON	Overton-on-Dee	15	1	61	455	32.50
G. PUGH	Pontesbury II	15	1	97	449	32.07
A. PEARCE	Shrewsbury III	12	3	64*	284	31.55
I. HAMILTON	Church Aston	16	3	84	404	31.07
D. HARDGRAVE	Condover II	16	3	93	403	31.00
I. LAWRENCE	Trysull & Seisdon II	17	2	69	441	29.40
R. GEMMILL	Lilleshall II	16	4	66	343	28.58
I. ELCOCK	Sinclair	19	5	75*	392	28.00
D. MARSHALL	Lilleshall II	10	2	55	221	27.62
J. STEER	Lilleshall II	15	2	57*	353	27.15
J. HUCKFIELD	Condover II	14	2	56*	320	26.66
S. GOODWIN	Newport III	14	0	101	362	25.85
S. DRINKWATER	Lilleshall II	11	1	53*	248	24.80
S. O'NEILL	Lilleshall II	11	1	53	247	24.70
C. COUSINS	St. Georges III	17	3	52	345	24.64
C. BARNES	Condover II	14	0	66	343	24.50
DOUG REYNOLDS	Shrewsbury III	10	1	60	219	24.33

BOWLING (Qualification 20 wickets, average under 20)

Name	Club	Overs	Maidens	Runs	Wickets	Best Figs.	Average
M. WINSTONE	Newtown II	61.4	8	211	23	6-26	9.17
M. GILROY	Sinclair	83.3	25	187	20	8-11	9.35
D. PUGH	Condover II	166.2	35	440	39	7-30	11.28
M. WATKINS	Newport III	191.5	55	429	37	5-44	11.59
P. MALTBY	Lilleshall II	94.5	21	250	21	6-25	11.90
A. POTTER	Lilleshall II	253.2	45	738	58	7-54	12.72
A. KIRBY	Trysull & Seisdon II	123	43	330	25	4-23	13.20
M. CARTER	Newtown II	168	40	430	32	5-31	13.43
C. MILES	Church Aston	263	72	760	56	7-37	13.57
M. HAFFENDEN	Condover II	153	28	390	27	6-57	14.44
ROB LAWRENSON	Overton-on-Dee	146	32	346	23	7-21	15.04
K. DAVIES	Condover II	117.2	20	374	24	5-56	15.58
N. BRADBURN	St. Georges III	106	16	366	22	4-52	16.63
S. EVANS	Lilleshall II	126.3	26	443	26	7-8	17.03
D. MUMFORD	Church Aston	142	20	489	28	4-47	17.46
NEIL WOOLLEY	Overton-on-Dee	200.2	45	535	30	4-23	17.83
LAURIE EVANS	Pontesbury II	203.5	31	650	36	7-62	18.02
ROY HUCKFIELD	Condover II	111.3	18	377	20	4-23	18.88
G. P. WOOLLEY	Newtown II	134.4	27	419	22	4-36	19.04
K. FOWLES	Overton-on-Dee	126.1	20	422	22	6-31	19.18
A. PEARCE	Shrewsbury III	168	20	578	30	6-28	19.26
G. DANIELLS	Overton-on-Dee	82.3	10	393	20	5-33	19.65
G. BALDWIN	Bridgnorth III	134	27	406	21	4-59	19.33

39

DIVISION FIVE STATISTICS 2002

Final League Table

	P	W	D	L	A	Points
Acton Reynald II	22	12	4	4	2	330
Ludlow III	22	14	1	2	5	322
Hinstock	22	9	6	4	3	287
M.E.B.	22	8	4	4	6	267
Cound II	22	7	6	4	5	249
British Sugar II	22	7	6	6	3	240
Montgomery II	22	7	3	9	3	213
Willey II	22	4	5	9	4	172
Whittington II	22	4	2	8	8	167
Shifnal III	22	4	2	12	4	163
Welshpool II	22	4	4	9	5	159
Bomere Heath II	22	1	8	9	4	149

Highs and Lows

Highest Total by Team: 293-8	British Sugar II v. Montgomery II	22 June
Lowest Total by Team: 76	M.E.B. v. Welshpool II	14 September

Batsmen Scoring Centuries (8)

152*	A. Middleton	Hinstock v. Whittington II	17 August
119	R. Williams	British Sugar II v. Montgomery II	22 June
117*	A. Middleton	Hinstock v. Cound II	7 September
109	G. Coles	British Sugar II v. Bomere Heath II	25 May
105*	S. Parker	Hinstock v. Montgomery II	8 June
104	C. Dovaston	Bomere Heath II v. Hinstock	31 August
103*	R. Williams	British Sugar II v. Bomere Heath II	25 May
102*	M. Hawes	Ludlow III v. Hinstock	3 August

Bowlers Taking 7 Wickets or More (3)

N. Marsh	8-36	Cound II v. Acton Reynald II	8 June
W. Wood	7-27	Ludlow III v. Whittington II	14 September
K. Harrison	7-42	Acton Reynald II v. British Sugar II	3 August

40

DIVISION FIVE AVERAGES 2002

BATTING (Qualification 10 innings, average over 25)

Name	Club	Innings	Not Out	Highest Score	Runs	Average
R. COLLINS	M.E.B.	11	4	96*	525	75.00
P. COWELL	Cound II	16	5	113	818	74.36
A. MIDDLETON	Hinstock	18	2	152*	763	50.86
JAMES OWEN	Cound II	10	2	74	353	44.12
A. COLLINS	Shifnal III	13	4	68	377	41.88
J. BARKER	Montgomery II	12	2	73*	407	40.70
B. SIMMONS	Ludlow III	11	2	66*	345	38.33
J. LEA	Hinstock	15	4	76*	419	38.09
M. BUSH	Bomere Heath II	13	2	90*	404	36.72
K. LLOYD	Montgomery II	10	4	52*	207	34.50
D. TUDOR	M.E.B.	14	1	93	448	34.46
S. FRANCE	Acton Reynald II	11	1	60	332	33.20
S. PARKER	Hinstock	14	2	105*	390	32.50
G. SMITH	Hinstock	10	4	78	193	32.16
A. CAMPBELL	Cound II	13	1	118	355	29.58
M. BURGGOYNE	Ludlow III	14	4	47	286	28.60
W. DAVIES	British Sugar II	12	4	62*	223	27.87
K. HARRISON	Acton Reynald II	17	4	57	355	27.30
S. FELTON	M.E.B.	15	0	80	402	26.80
S. ADAMS	M.E.B.	14	2	63	310	25.83
I. WATSON	British Sugar II	14	5	33*	229	25.44

BOWLING (Qualification 20 wickets, average under 23)

Name	Club	Overs	Maidens	Runs	Wickets	Best Figs.	Average
W. WOOD	Ludlow III	101.3	16	314	35	7-27	8.97
K. BOULTON	Ludlow III	183.1	45	428	35	4-18	12.22
T. HYDE	Willey II	286.1	102	607	46	6-16	13.19
J. BOWES	Acton Reynald II	92	14	291	21	5-25	13.85
M. CADWALLADER	Montgomery II	145.2	19	499	35	6-47	14.25
K. HARRISON	Acton Reynald II	227.2	49	670	47	7-42	14.25
W. EPHRAIM	Ludlow III	140	32	360	25	4-24	14.40
SAM BIRCH	Welshpool II	143.3	24	443	29	3-13	15.27
T. MORLAND	Acton Reynald II	158.5	26	480	31	4-53	15.48
N. BINNERSLEY	M.E.B.	144.3	23	459	29	6-40	15.82
S. FRANCE	Acton Reynald II	139.2	34	376	23	4-19	16.34
G. WRAY	Cound II	140.3	12	571	34	5-33	16.79
I. PRESTON	British Sugar II	97	6	425	24	5-41	17.70
M. DAVIES	M.E.B.	251.2	51	760	41	5-52	18.53
ERNIE BIRCH	Welshpool II	262	48	726	37	6-38	19.62
L. PRITCHARD	British Sugar II	229.4	38	743	37	5-37	20.08
M. GOODRIDGE	Shifnal III	122.1	15	446	22	5-40	20.27
M. SUMNER	Hinstock	159.4	27	519	25	4-44	20.76
J. LEA	Hinstock	195.3	37	630	28	4-35	22.50

41

DIVISION SIX STATISTICS 2002

Final League Table

	P	W	D	L	A	Points
Tibberton II	16	11	1	3	1	264
Worfield II	16	10	1	2	3	229
Cae Glas II	16	8	3	3	2	221
Guilfield	16	6	2	4	4	183
Quayside	16	6	1	7	2	165
Llanidloes II	16	6	1	7	2	153
Oswestry IV	16	5	2	7	2	153
Forton II	16	2	2	10	2	92
Wellington IV	16	1	2	12	1	91

Highs and Lows

Highest Total by Team:		
255-4	Llanidloes II v. Guilfield	27 July
255-5	Cae Glas II v. Quayside	1 June
Lowest Total by Team:		
24	Quayside v. Worfield II	25 May

Batsmen Scoring Centuries (2)

118*	B. Hipkiss	Cae Glas II v. Guilfield	10 August
108*	R. Turner	Cae Glas II v. Quayside	3 August

Bowlers Taking 7 Wickets or More (1)

A. Goulding	7-21	Forton II v. Wellington IV	15 June
-------------	------	----------------------------	---------

42

DIVISION SIX AVERAGES 2002

BATTING (Qualification 10 innings, average over 17)

Name	Club	Innings	Not Out	Highest Score	Runs	Average
B. HIPKISS	Cae Glas II	11	4	118*	513	71.85
D. TAYLOR	Worfield II	14	4	97	539	53.90
RUPERT SHINGLER	Guilfield	12	1	89	580	52.72
I. HOLGATE	Cae Glas II	11	6	54	197	39.40
M. HUGHES	Guilfield	11	4	59	224	32.00
DALE EVANS	Guilfield	12	0	73	367	30.58
M. JENKINS	Tibberton II	11	2	53	254	28.22
R. BENTING	Wellington IV	12	0	80	327	27.25
P. HARRIS	Quayside	11	3	58*	190	23.75
P. DOODY	Wellington IV	12	0	53	284	23.66
W. DAVIES	Worfield II	10	2	51*	186	23.25
M. HOWELLS	Tibberton II	15	2	52	273	21.00
N. PETERSON	Worfield II	14	2	47	248	20.66
NEIL WILLIAMS	Quayside	12	1	55	217	19.72
S. GOUGH	Wellington IV	14	0	57	272	19.42
T. SMITH	Cae Glas II	12	0	54	231	19.25
C. COOPER	Guilfield	10	1	49	155	17.22

BOWLING (Qualification 20 wickets, average under 16)

Name	Club	Overs	Maidens	Runs	Wickets	Best Figs.	Average
R. JONES	Oswestry IV	113.2	38	188	23	5-11	8.17
M. JENKINS	Tibberton II	55.2	5	172	20	4-24	8.60
K. HIPKISS	Cae Glas II	123.5	36	331	30	6-20	11.03
J. CLARKE	Cae Glas II	105.4	37	260	23	5-24	11.30
RUPERT SHINGLER	Guilfield	189.4	40	479	40	5-36	11.97
NEIL WILLIAMS	Quayside	188.2	40	569	47	6-18	12.10
N. LLOYD	Worfield II	121.2	32	316	26	5-6	12.15
A. RANDALL	Worfield II	183.1	57	430	33	4-17	13.03
A. GOULDING	Forton II	79.3	9	307	23	7-21	13.34
N. PETERSON	Worfield II	77	11	339	23	4-17	14.73
D. HARRIS	Guilfield	103.1	9	358	23	5-54	15.50

43

DIVISION SEVEN STATISTICS 2002

Final League Table

	P	W	D	L	A	Points
Madeley III	18	9	4	2	3	273
Whitchurch III	18	10	3	4	1	248
Knockin & Kinnerley II	18	8	5	4	1	248
Lilleshall III	18	9	5	4	0	232
Quatt II	18	8	2	6	2	212
Alberbury II	18	7	3	7	1	203
Market Drayton III	18	5	4	8	1	195
Wem III	18	5	1	11	1	150
Pontesbury III	18	3	2	9	4	121
Bromfield II	18	2	4	10	2	98

Highs and Lows

Highest Total by Team: 416-6	Quatt II v. Pontesbury III	11 May
Lowest Total by Team: 49	Pontesbury III v. Knockin & Kinnerley II	15 June

Batsmen Scoring Centuries (11)

136*	N. Pollard	Market Drayton III v. Pontesbury III	29 June
135	J. Dobbins	Pontesbury III v. Whitchurch III	8 June
133	S. Lewis	Alberbury II v. Wem III	13 July
130	N. Hakeman	Quatt II v. Pontesbury III	11 May
129	A. Dayal	Madeley III v. Lilleshall III	11 May
114*	A. Stubbs	Whitchurch III v. Lilleshall III	25 May
112*	F. Faulkner	Whitchurch III v. Bromfield II	11 May
106	J. Dobbins	Pontesbury III v. Lilleshall III	1 June
106	I. White	Quatt II v. Wem III	18 May
105*	J. Gallimore	Knockin & Kinnerley II v. Bromfield II	24 August
100	D. Hayes	Whitchurch III v. Market Drayton III	22 June

Bowlers Taking 7 Wickets or More (0)

44

DIVISION SEVEN AVERAGES 2002

BATTING (Qualification 10 innings, average over 20)

Name	Club	Innings	Not Out	Highest Score	Runs	Average
D. SMITH	Knockin & Kinnerley II	12	3	61*	384	42.66
R. HOLLOWAY	Alberbury II	15	3	82	477	39.75
D. WRIGHT	Lilleshall III	17	0	66	588	34.58
I. WHITE	Quatt II	10	1	106	290	32.22
P. MORROW	Madeley III	11	3	51	241	30.12
J. GALLIMORE	Knockin & Kinnerley II	12	2	105*	297	29.70
S. HOPLEY	Whitchurch III	12	2	61*	281	28.10
A. FORD	Quatt II	10	1	97	249	27.66
D. WEAVER	Whitchurch III	12	4	54*	214	26.75
L. WOODCOCK	Market Drayton III	14	3	54*	271	24.63
K. SAMBROOK	Wem III	11	0	47	241	21.90
G. TUDGE	Bromfield II	12	2	57*	219	21.90
J. WYNNE	Alberbury II	12	1	76*	235	21.36
R. LEECH	Lilleshall III	11	2	41*	189	21.00
A. ROGERS	Lilleshall III	15	3	56*	248	20.66
P. J. SHRIMPTON	Quatt II	13	4	41*	185	20.55

BOWLING (Qualification 20 wickets, average under 21)

Name	Club	Overs	Maidens	Runs	Wickets	Best Figs.	Average
G. BARKER	Madeley III	76.2	21	140	21	5-21	6.66
C. BROTHWOOD	Whitchurch III	154.2	32	374	36	6-20	10.38
R. STONES	Lilleshall III	105.2	32	280	26	5-30	10.76
K. SAMBROOK	Wem III	121	39	247	20	4-20	12.35
J. MEREDITH	Knockin & Kinnerley II	226	66	540	43	6-49	12.55
A. HARRISON	Lilleshall III	183.4	39	535	42	6-40	12.73
L. WOODCOCK	Market Drayton III	165.5	22	636	39	6-42	16.30
M. SIVITER	Bromfield II	176.4	27	527	32	6-44	16.46
D. STUBBS	Whitchurch III	128.3	23	363	22	4-51	16.50
J. ADAMS	Pontesbury III	171.1	25	612	37	6-32	16.54
R. BRASSINGTON	Whitchurch III	128	10	468	25	4-38	18.72
P. STREFFORD	Wem III	99.4	11	408	20	4-13	20.40

45

GILTEDGE PAVING KNOCKOUT COMPETITION RULES

1. GENERAL

The purpose of the Competition is to enable teams from member clubs of all Divisions to play each other in an eleven-a-side evening knock-out tournament. The Competition is intended to provide additional cricket for those players who play regularly for their club in its League matches during the season.

2. ORGANISATION

- 2.1 Teams will be drawn before the season starts and the fixtures will be published in the League's Handbook.
- 2.2 Teams will be notified by the League Secretary who their opponent will be as the competition progresses.
- 2.3 Matches must be played in accordance with these rules and results must be sent promptly to the League Secretary.
- 2.4 The competitions are organised and run by the Knock-out-Competitions Sub-Committee.

3. ELIGIBILITY OF PLAYERS

- 3.1 All players must be *bona fide* members of the club for which they play in the Competition and must be registered with the League in accordance with Rule 3 of the League's "Rules and Playing Arrangements".
- 3.2 To qualify to play in the Second and later rounds of the Competition, all players must have taken part in at least 20% of their club's *Shropshire Cricket League matches* played before that round. [Note: A League match which has been abandoned without a ball being bowled does not count when determining a player's eligibility.]
- 3.3 No player may take part in the Competition if he plays in any other League on Saturdays.
- 3.4 No player may play for more than one club in the Competition.
- 3.5 PROVIDED application is made to the Chairman of the Knock-out Competition Sub-Committee NOT LESS THAN SEVEN DAYS BEFORE the match is due to be played, explaining the reasons for the request, the League Knock-out Sub-Committee is prepared to consider a relaxation of Rule 3.2 when:-
 - (a) a club is genuinely unable to raise a full team of eligible players for a particular match; or
 - (b) a club wishes to include a player who is unable to play for his club on Saturdays (provided Rule 3.3 does not apply in his case).
- 3.6 Any club found to have used an ineligible player will be expelled from the competition and may be debarred from entry in subsequent years.

4. MATCH ARRANGEMENTS

- 4.1 Matches shall be played on the ground chosen by the home side.
- 4.2 Matches shall be played on the **Wednesday evening** of the specified week unless **both** clubs agree to play on a different evening of the same week.
- 4.3 If clubs can not agree the date of their match, the Knock-out Competition Sub-Committee will instruct them when it shall be played and its decision will be binding on both clubs.
- 4.4 If any club fails to fulfil a fixture without giving at least 48 hours notice to the opposing team it will be expelled from the Competition and the match will be awarded to the opposing team.
- 4.5 If bad weather prevents a match being played or completed during the specified week, the clubs must re-arrange it immediately to take place not later than the following week and the **home club** must notify the Chairman of the Knock-out Competition Sub-Committee of the revised date within 24 hours.

- 4.6 No match, other than one re-arranged in accordance with Rule 4.5, shall be played after the specified week.
 - 4.7 If any match is not played by the latest permitted date without good reason both clubs shall be expelled from the competition.
 - 4.8 Matches shall commence at 6.30 p.m. and prompt starts are essential.
 - 4.9 Each side shall have one innings consisting of a maximum of twenty six-ball overs. If there is a late start or if weather conditions make this desirable, the captains may, before the toss takes place, agree to reduce the number of overs.
 - 4.10 The toss for innings shall take place not later than 6.20 p.m. In the event of a team not complying with this, the opposing team may, if it so wishes, claim the toss.
 - 4.11 If one side is not ready to play by 6.45 p.m. that team shall be awarded to the other by default.
 - 4.12 The match ball shall be provided by the home side; it shall be approved by both captains before the toss and used throughout the game. It need not be new but must be of good quality and in good condition.
 - 4.13 No bowler may bowl more than one quarter (rounded up to the nearest whole number) of the agreed overs.
 - 4.14 The interval between innings shall not exceed ten minutes.
 - 4.15 No appeal against the light is allowed after the commencement of the second innings unless the umpires decide that it would be unreasonable or dangerous for play to continue.
 - 4.16 A match is won by the side scoring the greater number of runs in the agreed overs; if the scores are level, the side which has lost fewer wickets shall be the winner; if the number of wickets taken is also equal, the side scoring the greater number of runs after half the agreed overs have been bowled shall be the winner. If these also are the same, the winner shall be decided by the toss of a coin.
 - 4.17 It shall be the responsibility of the **winning club** to ensure that a **fully completed** official Shropshire League Knock-out Score Sheet, signed by both captains and umpires, is sent to the League Secretary, to arrive not later than two days after the match was played. Captains should note that the names of **all** players **must** appear on the Score Sheet, together with the number of matches which each player has played with that club in the League in the current season prior to the match.
 - 4.18 The League Secretary will inform clubs who their opponents will be in the next round and will send an official Score Sheet to the home side.
- ### 5. FINAL
- 5.1 The date and a neutral venue for the Final shall be determined by the Management Committee.
 - 5.2 The league will provide two new balls of good quality, one for each team's use.
 - 5.3 Each team shall have two innings, each consisting of twenty six-ball overs. The captains may, however, agree, before the toss takes place, to reduce the number of overs, if the weather conditions make this desirable.
 - 5.4 No bowler may bowl more than one quarter (rounded up to the nearest whole number) of the agreed overs in an innings.
 - 5.5 If the scores are level at the end of the match, the side losing fewer wickets during the match shall be declared the winner. If the number of wickets lost is equal, the side scoring the greater number of runs in the first innings shall be the winner. If these are also the same, the trophy shall be shared.
 - 5.6 The players of both teams and the umpires will be presented with small trophies as mementoes of the occasion.
 - 5.7 The umpires will be invited to nominate, and a trophy will be presented to the Man of the Match.

Zone C (South-West)

Round 1 – Wednesday, 21st May

Game A Guilsfield v Knockin & Kinnerley

Game B Welshpool v Bye

Game C Llanidloes v Alberbury

Game D Bishop's Castle v Montgomery

Round 2 – Wednesday, 4th June

Game E Welshpool (H) v Winner Game A (A)

Game F Winner Game D (H) v Winner Game C (A)

ZONE FINAL – Wednesday, 18th June

Winner Game E (H) v Winner Game F (A)

Zone D (North-West)

Round 1 – Wednesday, 21st May

Game A Bomere Heath v Whittington

Game B Ellesmere v Overton-on-Dee

Game C Shelton v Cae Glas

Game D Frankton v Pontesbury

Round 2 – Wednesday, 4th June

Game E Winner Game B (H) v Winner Game A (A)

Game F Winner Game D (H) v Winner Game C (A)

ZONE FINAL – Wednesday, 18th June

Winner Game E (H) v Winner Game F (A)

Knock-Out Cup – Semi-Finals

Winner Zone B (H) v Winner Zone A (A)

Winner Zone D (H) v Winner Zone C (A)

GILTEDGE PAVING KNOCK-OUT CUP FINAL AT WORFIELD CRICKET CLUB –
BANK HOLIDAY MONDAY, 25th AUGUST 2003, 1pm start

KNOCK-OUT CUP COMPETITION PREVIOUS RESULTS

	<i>Winners</i>	<i>Runners-up</i>	<i>Semi-finalists</i>
1981	Bomere Heath	Iscoyd & Fenns Bank	Quatt & Forton
1982	Frankton	Albrighton	Coton Hall & GKN Sankey
1983	Craven Arms	Coton Hall	Ellesmere & Forton
1984	Shawbury	Craven Arms	Bomere Heath & Forton
1985	Bomere Heath	GKN Sankey	Frankton & Craven Arms
1986	Bomere Heath	Overton	Much Wenlock & Forton
1987	Iscoyd & Fenns Bank	Forton	Albrighton & MEB
1988	Bomere Heath	Coton Hall	Cathedral & Tibberton
1989	Iscoyd & Fenns Bank	Forton	Albrighton & Hodnét
1990	Forton	Iscoyd & Fenns Bank	Bomere Heath & Tibberton
1991	Forton	Whittington	Frankton & British Sugar
1992	Frankton	Telford Muslims	Whittington & Forton
1993	Whittington	British Sugar	Iscoyd & Fenns Bank & Willey
1994	Telford Muslims	Alberbury	Ellesmere & Madeley
1995	Coton Hall	Frankton	Telford Muslims & Forton
1996	Telford Muslims	Frankton	Montgomery & Forton
1997	Telford Muslims	Welshpool	Frankton & Cound
1998	Frankton	British Sugar	Montgomery & Albrighton
1999	Worfield	Whittington	Montgomery & Tibberton
2000	Whittington	Telford Muslims	British Sugar & Pontesbury
2001	Tibberton	Llanidloes	Frankton & Much Wenlock
2002	Tibberton	Shelton	Montgomery & Worfield

KNOCK-OUT SHIELD COMPETITION PREVIOUS RESULTS

	<i>Winners</i>	<i>Runners-up</i>	<i>Semi-finalists</i>
2000	Shrewsbury III	Oswestry II/IV	St. Georges III & Condover II
2001	Shelton II		
2002	Shelton II		

BANKS'S SHROPSHIRE CRICKET LEAGUE

GILTEDGE PAVING KNOCK-OUT CUP COMPETITION FINAL

At Worfield C.C. (provisional)

August Bank Holiday Monday, 25th August 2003

1.00 p.m. start

YOUTH CRICKET LEAGUE (U18)

Winners	Runners-up
2002 Ludlow	Welshpool
2001 Ludlow	Acton Reynald

UNDER 18 LEAGUE FIXTURES – 2.30pm start

Day 1	Oswestry v Alberbury
Day 2	Ludlow v Alberbury
Day 3	Oswestry v Ludlow
Day 4	Alberbury v Oswestry
Day 5	Alberbury v Ludlow
Day 6	Ludlow v Oswestry

Winners are the league winners.

Result Sheets to be sent to: Roger Dorricott, "Canterbury", 25 Marlcroft, Wem, Shropshire SY4 5AN E-mail: rogerdorricott@fsmail.net immediately after games in order to publish up to date leagues.

U18 LEAGUE RULES

The Laws of Cricket and Shropshire Cricket League Rules shall apply except:

- No player shall be over 18 years old on September 1st 2002.
- Games shall consist of 40 overs per side.
- No bowler shall bowl more than 8 overs per innings.
- The team scoring most runs shall be the winner.
- 4 points for the winning side, 0 points for the losing side.
- Abandoned games due to weather: 2 points each.
- Each team must provide 1 umpire.
- Teas to be provided by the home team at a cost of £27.50 per team.
- All games to commence at 2.30pm, except September, which will be 2.00pm.
- Tied games will be decided on least wickets lost; if still equal: 2 points each team.

TEAM CONTACTS

Alberbury	Ian Crawshaw, 01691 830700
Ludlow	Charles Ephraim, 01694 771381
Oswestry	Mike Robinson, 01691 662159

YOUTH CRICKET LEAGUE (U15)

Winners	Runners-up	Third
2002 Oswestry	Ludlow	
2001 Oswestry	Ludlow	
2000 Ludlow	Acton Reynald	Knockin & Kinnerley
Winners	Runners-up	Semi-Finalists
1999 Acton Reynald	Shelton	Bornere Heath & Welshpool
1998 Knockin & Kinnerley	Pontesbury	Bornere Heath & Welshpool

UNDER 15 LEAGUE FIXTURES – Sunday Mornings

	Group A	Group B
4/5/03	Oswestry v Whitchurch	Bishop's Castle v Ludlow
	Frankton v Iscoyd & Fenns Bank	Condover v Ludlow
11/5/03	Iscoyd & Fenns Bank v Oswestry	Cound v Bishop's Castle
	Whitchurch v Frankton	Pontesbury v Condover
18/5/03	Oswestry v Frankton	Bishop's Castle v Pontesbury
	Iscoyd & Fenns Bank v Whitchurch	Cound v Ludlow

25/5/03	Oswestry v Iscoyd & Fenns Bank	Condover v Bishop's Castle
	Frankton v Whitchurch	Ludlow v Pontesbury
1/6/03	Whitchurch v Oswestry	Condover v Ludlow
	Iscoyd & Fenns Bank v Frankton	Pontesbury v Cound
8/6/03	Frankton v Oswestry	Ludlow v Bishop's Castle
	Whitchurch v Iscoyd & Fenns Bank	Cound v Condover
15/6/03		Bishop's Castle v Cound
22/6/03		Condover v Pontesbury
29/6/03		Pontesbury v Bishop's Castle
		Ludlow v Cound
6/7/03		Bishop's Castle v Condover
		Pontesbury v Ludlow
		Ludlow v Condover
		Cound v Pontesbury

20/7/03 Final between Winners of Group A and Winners of Group B

Matches to be played Sunday mornings, 10.30am start.
Result Sheets to be sent to: Roger Dorricott, "Canterbury", 25 Marlcroft, Wem, Shropshire SY4 5AN E-mail: rogerdorricott@fsmail.net immediately after games in order to publish up to date leagues.

U15 LEAGUE PLAYING CONDITIONS 2003

The Laws of Cricket shall apply with the following exceptions:

1. In all matches:
 - 1.1 Matches shall consist of one innings per side.
 - 1.2 Each innings shall be of 20 overs duration.
 - 1.3 No bowler shall bowl more than four overs in a match.
 - 1.4 The team scoring the most runs in its innings shall be the winner.
 - 1.5 No fielder, except the wicket-keeper, shall be allowed to field nearer than 8 yards, measured from the middle stump, except behind the wicket on the offside (17 yards if the fielder is under 13 years of age). The manager shall be responsible for informing the umpires which players are under 13 years of age in any particular match. These distances are the same even if the fielder wears a helmet.
 - 1.6 HELMETS are to be worn by batsmen at all times and when the wicketkeeper is standing up.
 2. In the event of the scores of each team being equal the winner shall be determined as follows:
 - 2.1 The team which has taken the greatest number of wickets.
 - 2.2 If still equal, the side with the highest score at the end of 19 overs. If still equal, the score at the end of 18 overs, 17 overs, etc.
- N.B. All players must be under 15 on September 1st 2002.
Players to be "bona fide" members of their clubs and only play for one club in this competition.

TEAM CONTACTS

Bishop's Castle	Richard Whately, 01547 510681
Condover	Jon Harris, 01743 873561 / 07734 833750
Cound	Malcolm Price, 01743 343003
Frankton	Dave Whitticase, 01691 772383
Iscoyd & Fenns Bank	John Lloyd, 07903 044791 or Karen Elson, 01948 665509
Ludlow	Charles Ephraim, 01694 771381
Oswestry	Mike Robinson, 01691 662159
Pontesbury	Lawrence Evans, 01743 791755
Whitchurch	Mike Hancocks, 01948 840856 / 01630 657273

YOUTH CRICKET LEAGUE (U13)

Winners	Runners-up
2002 Ludlow	Shelton

UNDER 13 LEAGUE FIXTURES

	Group A	Group B
Day 1	Oswestry v Norton-in-Hales Frankton v Whitchurch	Ludlow v Condober Bishop's Castle v Alberbury
Day 2	Shelton v Frankton Whitchurch v Oswestry	Alberbury v Ludlow Condober v Bishop's Castle
Day 3	Oswestry v Shelton Whitchurch v Norton-in-Hales	Ludlow v Bishop's Castle Alberbury v Condober
Day 4	Frankton v Oswestry Norton-in-Hales v Shelton	Ludlow v Alberbury Condober v Bishop's Castle
Day 5	Frankton v Norton-in-Hales Shelton v Whitchurch	Condober v Ludlow Alberbury v Bishop's Castle
Day 6	Norton-in-Hales v Oswestry Whitchurch v Frankton	Bishop's Castle v Ludlow Condober v Alberbury
Day 7	Frankton v Shelton Oswestry v Whitchurch	
Day 8	Shelton v Oswestry Norton-in-Hales v Whitchurch	
Day 9	Oswestry v Frankton Shelton v Norton-in-Hales	
Day 10	Norton-in-Hales v Frankton Whitchurch v Shelton	

Day 11 Final between Winners of Group A and Winners of Group B
The Home team to contact the Away team to arrange a date for each fixture to be played, due to different nights each Club has for Youth Coaching, with a final cut off date of Sunday, July 15 2003.
Result Sheets to be sent to: Roger Dorrictt, "Canterbury", 25 Marlcroft, Wem, Shropshire SY4 5AN E-mail: rogerdorrictt@fsmail.net immediately after games in order to publish up to date leagues.

U13 LEAGUE PLAYING CONDITIONS 2003

The Laws of Cricket shall apply with the following exceptions:

In ALL matches:

1. The pitch shall be 21 yards in length.
2. The ball shall weigh 4 $\frac{3}{4}$ ozs.
3. The stumps shall be 27 ins. above the ground and 8 ins. wide.
4. Matches shall consist of 1 innings per side.
5. Each innings shall be 20 overs in duration.
6. No bowler shall bowl more than 4 overs in a match.
7. When a batsman reaches or passes the personal total of 30 runs he must retire. No return to crease.
7. When a batsman reaches or passes the personal total of 30 runs he must retire. No return to crease.
8. HELMETS are to be worn at all times when batting.
9. The team scoring the most runs in its innings shall be the winner.
10. No fielder, except the wicket-keeper, shall be allowed to field nearer than 11 yards, measured from the middle stump, except behind the wicket on the offside. The distance still applies even if the fielder is wearing a helmet.
11. When the wicketkeeper is standing up, he too must wear a HELMET.

In the event of the scores of each team being equal the winner shall be determined as follows:

1. The team which has taken the greatest number of wickets.
2. If still equal, the side with the highest score at the end of 19 overs. If still equal, the score at the end of 18 overs, 17 overs, etc.

N.B. All players must be **under 13** on September 1st 2002.

SHREWSBURY MANAGING



THE QUARRY SWIMMING AND FITNESS CENTRE

Possibly the region's best!

An accredited centre under Shropshire Health's Exercise on Prescription Scheme

- LONDON ROAD SPORTS CENTRE
TEL: 01743 232098
- GRANGE SPORTS CENTRE
TEL: 01743 241397
- ROMAN ROAD SPORTS CENTRE
TEL: 01743 351916
- Home of the region's premier synthetic pitch*
- MONKMOOR RECREATION CENTRE
TEL: 01743 361088
- MEOLE BRACE GOLF COURSE
TEL: 01743 364050
- QUARRY PARK
- RIVERS AND FISHERIES



PROVIDING

SWIMMING FOR ALL

From parent and infant classes to Masters coaching

FITNESS TRAINING

*Fitness testing and lifestyle analysis
Exercise to music classes*

CLUB HIRE

Annual festival of sport
Road races and fun runs

- ★ Children's play and holiday activity schemes
- ★ Fairgrounds and circuses
- ★ Child supervision service
- ★ Sports development programmes
- ★ Teacher and Coach development courses
- ★ Specialist leisure management courses

SHREWSBURY LEISURE CENTRAL ADMINISTRATION

TEL: 01743 358657
www.shrewsbury-atcham.gov.uk

LEADERS IN LEISURE

Players to be "bona fide" members of their clubs and only play for one club in this competition.

TEAM CONTACTS

Alberbury	Ian Crawshaw, 01691 830700
Bishop's Castle	Richard Whately, 01547 510681
Condover	Jon Harris, 01743 873561 / 07734 833750
Frankton	Dave Whitticase, 01691 772383
Ludlow	Charles Ephraim, 01694 771381
Norton-in-Hales	Martin Rowley, 01630 658273
Oswestry	Mike Robinson, 01691 662159
Shelton	Jan Griffiths, 01743 355208
Whitchurch	Helen Wojda, 01948 666267

UNDER 11 LEAGUE FIXTURES

	Group A	Group B
Day 1	Oswestry v Iscoyd & Fenns Bank Frankton v Acton Reynald	Pontesbury v Condover Ludlow v Pontesbury
Day 2	Acton Reynald v Oswestry Iscoyd & Fenns Bank v Frankton	Condover v Ludlow
Day 3	Acton Reynald v Iscoyd & Fenns Bank Oswestry v Frankton	Pontesbury v Ludlow
Day 4	Oswestry v Acton Reynald Frankton v Iscoyd & Fenns Bank	Condover v Pontesbury
Day 5	Iscoyd & Fenns Bank v Oswestry Acton Reynald v Frankton	Ludlow v Condover
Day 6	Iscoyd & Fenns Bank v Acton Reynald Frankton v Oswestry	

Day 7 Final between Winners of Group A and Winners of Group B
The Home team to contact the Away team to arrange a date for each fixture to be played, due to different nights each Club has for Youth Coaching, with a final cut off date of Sunday, July 15 2003.
Result Sheets to be sent to: Roger Dorricott, "Canterbury", 25 Markcroft, Wem, Shropshire SY4 5AN E-mail: rogerdorricott@fsmail.net immediately after games in order to publish up to date leagues.

U11 LEAGUE PLAYING CONDITIONS 2003

The Laws of Cricket shall apply with the following exceptions:

In ALL matches:

The pitch shall be 19 yards in length.

- The ball shall weigh 4.75 ozs.
- The stumps shall be 27 ins. above the ground and 8 ins. wide.
- Each team shall comprise 8 players.
- Each game shall consist of 1 innings per side.
Each innings shall be 20 overs in duration.
- The batting side shall be divided into pairs.
Each pair shall bat for 5 overs.
Pairs shall change at the end of the 5th, 10th and 15th overs.
- Batsmen shall have unlimited "lives" but each "life" shall result in 5 runs being deducted from the total.
No batsman who is out for any reason shall face the next ball.
Batsmen shall change ends at the fall of each wicket except on the last ball of an over.
- Each boy on the fielding side must bowl, with the exception of the wicket keeper.
No boy may bowl more than 4 overs.

- A wide ball will count as 2 runs with no extra ball except in the final over of the game (40th) when normal cricket rules will apply, i.e. 1 extra ball and 1 run added.
 - Each team shall commence its innings with a score of 200 runs.
 - The winning team shall be the side scoring the higher number of runs after deductions for the fall of wickets. In the event of the scores being equal the 8 boys from each side shall bowl at the wickets from the bowler's end and the team scoring most hits shall be the winner.
 - In ALL matches no fielder, except the wicket keeper, shall be allowed to field nearer than 11 yards, measured from the middle stump, except behind the wicket on the off side.
 - In the event of umpires being satisfied that a player is incapacitated his place may be taken by a reserve who shall bat and/or bowl in his place. If no reserve is available another player without exceeding his quota shall bowl any over due to be bowled by the injured player. The captain of the fielding side shall choose one of the players in the first three pairs to bat a second time in the fourth pair.
 - HELMETS are to be worn by the batsmen at all times, and by the wicketkeeper when standing up.
- N.B.** All players must be **under 11** on September 1st 2002.
Players to be "bona fide" members of their clubs, and only play for one club in the League.

TEAM CONTACTS

Acton Reynald	Ian Ramsay, 01743 241118
Condover	Jon Harris, 01743 873561 / 07734 833750
Frankton	John James, 01939 270242
Iscoyd & Fenns Bank	John Lloyd, 07903 044791 or Karen Elson, 01948 665509
Ludlow	Charles Ephraim, 01694 771381
Oswestry	Mike Robinson, 01691 662159
Pontesbury	Lawrence Evans, 01743 791755



ACORN HOLDINGS Ltd.

ACORN HOLDINGS LIMITED U15's CRICKET LEAGUE
We are pleased to be able to sponsor the Northern Section of the Shropshire U15's Cricket League.

We are a young company, creating a near unique 'one stop shop' for all financial needs. We offer help and advice on accountancy, tax, VAT, PAYE and investment and pension matters and we are even qualified stockbrokers able to deal directly on the stock market for you.

Our aim is to provide a quality service to you at a reasonable cost and to deal with everything under one roof, to create a fully integrated approach to your financial affairs, no matter how big or small.

For further details contact Mike Hancocks at Acorn Holdings Ltd., 21 High Street, Market Drayton, TF9 1QF. Tel 01630 698017. Fax 01630 698018. Email: acornholdings@yahoo.co.uk



CONSTITUTION

1. NAME

The organisation shall be known as **The Shropshire Cricket League Sponsored by Banks's**, hereafter referred to as "the League".

2. OBJECT

To promote and develop the best interests of cricket in Shropshire and its bordering counties.

3. MEMBERSHIP

- (a) The League shall consist of member Clubs who satisfy the requirements of the League and Management Committee, hereafter referred to as "the Committee", with regard to status, playing strength and standard of grounds and facilities.
- (b) All member clubs must be in possession of Public Liability Insurance cover and shall produce written confirmation of same to the League if requested to do so.
- (c) All member clubs must be affiliated to their relevant Cricket Board. Failure to do so could result in expulsion from the League.
- (d) The teams of member Clubs shall play in Divisions, as determined by the Committee.
- (e) There shall normally be promotion and relegation between Divisions. In exceptional circumstances the Committee may make other arrangements and shall notify all member Clubs of its decision.
- (f) Any club desiring admission to, or any member Club seeking to change the number of its teams in, the League, shall apply in writing to the League Secretary not later than 15th October, indicating the number of teams it wishes to enter next season. Each application shall be considered by the Committee in accordance with the requirements of Clauses 3(a) 3(b), 3(c) and 3(d) above. In exceptional circumstances, applications received after the closing date may be considered.
- (g) Any member Club wishing to resign from the League shall give notice in writing to the League Secretary not later than 15th October.
- (h) Clauses 3(f) and 3(g) above shall not apply to any club promoted to or relegated from another recognised League forming part of the English Cricket Board's pyramid structure.
- (i) A member Club which removes its first team from the League shall be deemed to have resigned its membership: it may, however, apply to re-enter one or more of its lower teams and the application will be considered in accordance with the requirements of Clause 3(f) above.
- (j) The Committee shall have powers to require any member Club to resign from the League if, in its opinion, its general conduct or appointments do not satisfy the requirements of the League. Any member Club against which such action is proposed shall receive not less than 14 days notice in writing of the proposed action and shall be entitled to be represented at that part of the Committee meeting at which the matter is to be considered.
- (k) Any Club which ceases to be a member of the League shall at once forfeit any rights of participation in the assets of the League.
- (l) Following a recommendation from the Committee, the Annual General Meeting may confer the honour of Life Membership of the League on any person whom it considers worthy of special recognition by reason of services rendered to the League.

4. MANAGEMENT

Subject to the provisions of this Constitution, the control and management of the League shall be vested in the Management Committee, which shall make rules governing the general principles of the conduct of the League's affairs and shall have the powers to apply, create, alter or revoke such rules as it sees fit. The Committee shall have the power to convene a Special General Meeting of member Clubs.

5. MANAGEMENT COMMITTEE

- (a) The Committee shall consist of *ex officio* the Officers in 6(a) below, fifteen elected Members and Life Members of the League.
- (b) One-third of the elected Members shall be elected at each Annual General Meeting for a term of three years, after which time they shall retire from the Committee and, if they wish, offer themselves for re-election.
- (c) Not more than two elected Members from the same Club shall serve on the Committee at the same time.
- (d) At least seven days notice of meetings shall be given. Accidental omission to give notice of any meeting or non-receipt of such notice by any Committee member shall not invalidate any resolution passed at any such meeting.
- (e) The Chairman shall preside at meetings of the Committee. If the Chairman is absent the Vice-Chairman shall preside; if both are absent, the Committee members present shall, before any other business is transacted, choose one of their number to preside at the meeting.
- (f) One-third of the Committee shall form a quorum.
- (g) All questions arising at a Committee meeting, other than questions of order, shall be decided by a simple majority of votes: in the event of an equality of votes, the chairman of the meeting shall have a second or casting vote.
- (h) Committee members shall "declare an interest" when an issue directly affecting their own club is to be discussed and shall normally abstain from any vote on such matter.
- (i) The Committee may appoint sub-committees with such powers and terms of reference as it thinks fit.
- (j) The Committee shall have power to co-opt to fill a vacancy. Co-opted members shall serve until the next Annual General Meeting when the vacancy shall be filled by election.
- (k) The decision of the Committee is final.
- (l) Committee members are expected to attend all of its meetings. Anyone other than a Life Member who fails to attend three or more consecutive meetings is liable to expulsion from the Committee.
- (m) Any Committee member whose club ceases to be a member of the League may be required, at the discretion of the Committee, to resign his position.

6. OFFICERS

- (a) The Officers of the League shall be the President, Chairman, Vice-Chairman, League Secretary, Treasurer, Fixtures Secretary and Registrations Secretary.
- (b) The Officers shall be elected annually at, and shall take office from the end of, the Annual General Meeting.

7. FINANCE

- (a) Each member Club shall pay to the Treasurer, not later than the end of April, an annual subscription for each team. Any club which fails to pay by the due date may be charged an additional penalty for each month or part of a month that it is in arrears. The amounts of the subscription and the penalty will be determined each year by the Committee and notified to all member Clubs.
- (b) If the subscription income is found to be insufficient to meet the League's needs, the Committee may levy an additional subscription on member Clubs.
- (c) The Committee shall cause proper account to be kept of all sums of money received and paid out by the League.
- (d) The financial year of the League shall end on 31st October.
- (e) The accounts of the League shall be examined annually by a qualified accountant, who shall certify their correctness.
- (f) A statement of accounts shall be presented by the Treasurer to the Annual General Meeting.

(g) The funds of the League shall be invested as the Committee decides after considering the recommendations of the Treasurer and the day-to-day transactions shall be dealt with by and through one or more Bank accounts in the name of the League.

(h) No moneys shall be paid from any account in the name of the League except upon the signatures of any two from the Chairman, Vice-Chairman, League Secretary and Treasurer who shall be the authorised signatories.

8. ANNUAL GENERAL MEETING

(a) The Annual General Meeting, hereafter referred to as "the Meeting", shall be held in November each year or as practicable thereafter.

(b) Notice of the Meeting shall be given in writing to all member Clubs at least twenty-eight days before the date thereof.

(c) The President shall preside at the Meeting. If the President is absent the Chairman shall preside; if the Chairman is absent the Vice-Chairman shall preside; if all are absent, the member Clubs present shall, before any other business is transacted, appoint a chairman of the Meeting.

(d) Nominations for President, Chairman, Vice-Chairman, League Secretary, Treasurer, Fixtures Secretary, Registrations Secretary and elected Members of the Committee shall be submitted in writing by member Clubs and received by the League Secretary at least seven days before the Meeting.

(e) Each member Club shall have one vote. In the event of an equality of votes, the chairman of the Meeting shall have a single casting vote.

(f) Proxy votes will not be accepted.

(g) The Constitution may be altered at an Annual General Meeting or Special General Meeting only and such alteration shall require the assent of at least two-thirds of the votes cast.

(h) Proposals to alter the Constitution must either be submitted by the Committee or be proposed and seconded by at least two member Clubs and received by the League Secretary not later than 30th September. The wording of any such proposed alteration to the Constitution shall be included in the Notice of Meeting.

(i) One-third of the member Clubs shall form a quorum.

9. SPECIAL GENERAL MEETING

(a) A Special General Meeting shall be called at the discretion of the Committee or on receipt by the League Secretary of a written request, signed by not less than one-third of member Clubs, stating the reason(s) why the meeting is being requested.

(b) The provisions applicable to the Annual General Meeting shall, with the exception of 8(a) and 8(h) above, apply also to the Special General Meeting.

(c) Proposals to alter the Constitution must either be submitted by the Committee or be proposed and seconded by at least two member Clubs and submitted to the League Secretary. The wording of any such proposed alteration to the Constitution shall be included in the Notice of Meeting.

10. TROPHIES

(a) Trophies will be awarded to the Champions and Runners-up in all Divisions.

(b) Additional awards may be made at the Committee's discretion.

(c) Trophies remain the property of the League and must be returned in good condition to the League Secretary not later than 30th September. Any member Club failing to do so may be invoiced for the cost of a replacement.

11. FIXTURES

(a) All League matches shall be played on the published dates.

(b) Any Club which fails to fulfil a fixture shall be fined and is liable to be expelled from the League for a third offence in any one season. The amount of the fines shall be determined from time to time by the Committee and shall be published in the League Handbook.

(c) Member Clubs will be informed of the dates on which a League Representative XI may be taking part in a Competition. Clubs should not under any circumstances withdraw a player selected to represent the League in favour of a Club competition.

12. WINDING UP

(a) The League may be wound up only by the passing of a resolution by a majority of at least two-thirds of the member Clubs present and voting at a Special General Meeting convened for the purpose of considering such resolution.

(b) In the event of the passing of a resolution to wind up the League, the meeting at which such resolution is passed shall appoint a committee which shall be empowered to distribute the League's assets, including cash and investments, between member Clubs, or other organisations having similar aims and objects as the League, in such proportions as they may, by simple majority, decide, provided that the same shall not be paid to, or divided between, any individual members of the Committee or the Officers. The Chairman, League Secretary and Treasurer shall be *ex officio* members of that committee. In the event of an equality of votes the Chairman shall have a second or casting vote.

(c) In the event that such committee is unable to reach a decision with regard to the distribution of the assets, the Chairman shall have power to refer the matter to an independent arbitrator, the costs, if any, of such arbitration being a proper charge on the assets of the League.

Meadons Cricket Club

Insurance



- * ALL YOUR CLUB NEEDS UNDER ONE POLICY
- * COMPETITIVELY PRICED
- * LOCAL SERVICE AND KNOWLEDGE

PLEASE RING US ON:
01630 658455

NOTES



BROSELEY CRICKET CLUB

EST.1860

TELFORD 882877

**EXTENDS A WARM WELCOME TO
MEMBERS OF THE SHROPSHIRE
CRICKET LEAGUE.**

**FRIENDLY CLUBHOUSE
WITH FUNCTION ROOM
AVAILABLE FOR HIRE.**

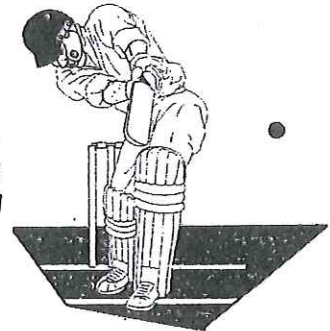

TO HIRE CLUBHOUSE
PLEASE CONTACT BOB DANIELS ON

01952 884122

SPORTS & GAMES

41 ST. JOHN'S HILL
SHREWSBURY
TEL: 01743 233698

SUPPLIERS OF ALL MAJOR
CRICKET BRANDS TO LOCAL
CLUBS. WE HAVE THE
LARGEST STOCK OF CRICKET
EQUIPMENT LOCALLY
INCLUDING SLAZENGER, GRAY
NICOLLS, GUNN & MOORE,
COUNTY, KOOKABURRA,
FEARNLEY, ETC.

WE ALSO SPECIALISE IN
RACKET RESTRINGING
AND SHIRT PRINTING

CHECK OUT OUR PRICES!

64

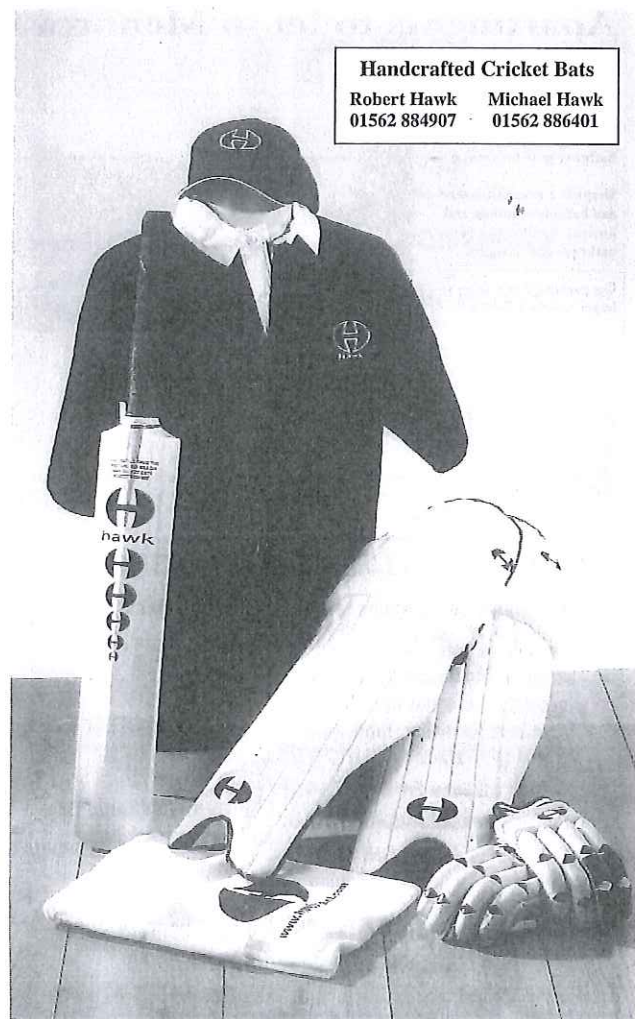

Handcrafted Cricket Bats

Robert Hawk Michael Hawk
01562 884907 01562 886401

65

Apartments to let in Menorca

Situated close to the marina, bars, shops and restaurants.

Exclusive pool for tenants.

Sleeps 4: 2 twin bedrooms and bathroom, lounge and kitchen. Patio terrace with barbeque and loungers.

Car parking. Short drive to larger resorts. Ideal base.

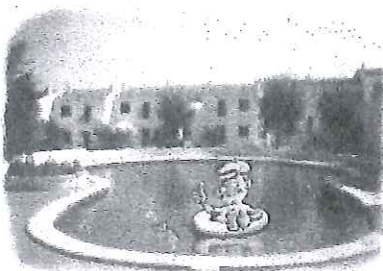

Los Sauces, Port Addaia, Menorca



Port d'Addaia

Help can be given with the arrangement of car hire and flights
Peter Swanson (UK) Tel: 01588 638 246 Fax: 01588 630 486

NO ONE ACTUALLY WANTS AN ACCOUNTANT . . .

they simply want someone to help them run a better business

Need more sales, new clients,
better profits, less tax, efficient
systems, healthier cash flow,
increased financing, motivated
staff?

Then ask for a Free Initial
Consultation with Morris Cook
Your First Port of Call for
No-Nonsense Business Advice



Chartered Accountants
and Business Advisors

6 Salop Road, Oswestry. Also at Ellesmere.
See our website: www.morriscook.co.uk
Please phone 01691 654545 or fax us on 01691 679449



SERVICE SOLUTIONS DELIVERED

CIVIL ENGINEERING & HIGHWAYS

BUILDING

LANDSCAPING

MAINTENANCE OF SPORTS FACILITIES,
PITCHES AND GROUNDS

FLEET SERVICES

SIGN MANUFACTURE

For a Company Brochure detailing all of
our services, telephone:
01743 253500

JDM Accord Ltd, 107 Longden Road, Shrewsbury, SY3 9DT

An Accord plc company
ACCORD

NORMAN PRINCE

SPORTS TROPHIES & ENGRAVING

TROPHIES FOR EVERY
SPORTING OCCASION
MEDALS – CUPS – SHIELDS

ALL AT COMPETITIVE PRICES

REPAIRS & REFURBISHING
FACILITIES AVAILABLE

FOR A FREE CATALOGUE & PRICE LIST

Tel: **01939 234094** or **01948 841238**

or call in at

38 HIGH STREET, WEM, SHROPSHIRE

**SUPPLIERS OF TROPHIES TO THE
BANKS'S SHROPSHIRE CRICKET LEAGUE**

68

SHROPSHIRE COUNTY CRICKET CLUB

ANNUAL MEMBERSHIP . . . £10.00
MEMBERS' TIES . . . £6.00

Please contact:

Membership Secretary:

Albert Barkley, "Fairview", Criftins, Ellesmere,
Shropshire, SY12 9LU

Telephone: Ellesmere (01691) 690247

FIXTURES 2003

MCCA TROPHY

Sun	May	18	DEVON	Torquay
Sun	June	8	CUMBERLAND	Wroxeter (Provisional)
Sun	July	6	WILTSHIRE/ BUCKINGHAMSHIRE	Away
Sun	Aug	10	OXON/DORSET/SUFFOLK/ BEDFORDSHIRE	Away
Tues	Sept	2	FINAL	Lord's

CHAMPIONSHIP

S/M/T	June	1-3	HEREFORDSHIRE	Luctonians	12.00
S/M/T	June	22-24	DORSET	Dean Park	11.00
S/M/T	June 29-July 1		DEVON	Shrewsbury	11.00
S/M/T	July	13-15	WALES	Bridgnorth	12.00
S/M/T	July	27-29	BERKSHIRE	Reading CC	11.00
S/M/T	Aug	17-19	CHESHIRE	Whitchurch	12.00

C&G TROPHY 2004

Thur	Aug	29	NORTHUMBERLAND	Oswestry	10.45
------	-----	----	----------------	----------	-------