

Shropshire
**IT'S JUST NOT CRICKET
 WITHOUT FURROWS
 AND FORD**

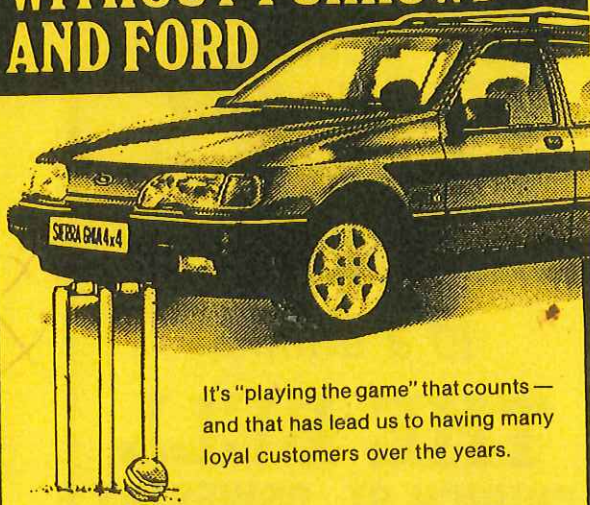

It's "playing the game" that counts —
 and that has lead us to having many
 loyal customers over the years.

So why not become part of our
 growing "club", after all, we're
 playing our part in yours.



Furrows for Ford

Haygate Rd.
 Wellington
 Telford
 (0952) 641433
 RALLYE SPORT

Colton Hill
 Shrewsbury
 (0743) 3631

Salop Road
 Oswestry
 (0691) 654141

North Shropshire Printing Co. Ltd. Tel.: Wem (0939) 32796

**FURROWS
 SHROPSHIRE
 CRICKET
 LEAGUE**

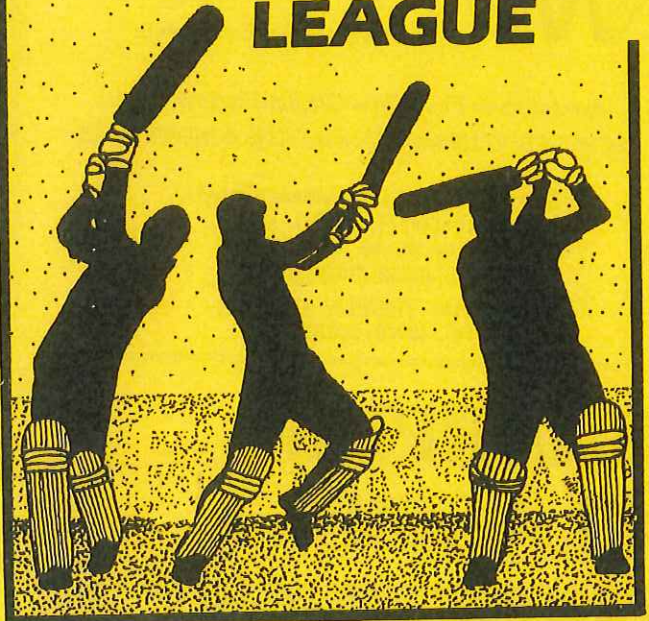

**HANDBOOK
 1989**

SHROPSHIRE COUNTY CRICKET CLUB

When and where to see the County in action in 1989 :

Minor Counties Fixtures :

Wed./Thurs., 14th-15th June v. Cornwall (Shifnal)
Sun./Mon., 9th-10th July v. Cheshire (Shrewsbury)
Tues./Wed., 18th-19th July v. Wales (Bridgnorth)
Sun./Mon., 23rd-24th July v. Oxfordshire (Morris Motors,
Cowley)

Tues./Wed., 25th-26th July v. Wiltshire (Chippenham)
Tues./Wed., 1st-2nd Aug. v. Dorset (Newport)
Sun./Mon., 13th-14th Aug. v. Berkshire (Newbury)
Tues./Wed., 15th-16th Aug. v. Buckinghamshire (Marlow)
Mon./Tues., 28th-29th Aug. v. Devon (Wellington)

Minor Counties Knockout Competition (Holt Trophy) :

First Round :
Sunday, 4th June v. Wales (Perkins)
Second Round :
Sunday, 18th June v. Staffordshire or Cheshire (Away)

Nat. West Trophy (1st Round) :

Wed., 28th June v. Leicestershire (St. Georges)

Second XI Fixtures:

Mon., 8th May v. Birmingham University (Lilleshall)
Mon., 29th May v. Herefordshire C.A. (Wroxeter)
Sun., 11th June v. Wales 2nd XI (Builth Wells)
Tues., 11th July v. Cheshire 2nd XI (Nantwich)
Wed./Thur., 19th-20th July v. Glamorgan Club & Ground
(Abergavenny)
Mon., 24th July v. Worcester Club & Ground (Wem)
Sun., 20th Aug. v. Young Zimbabwe (Shrewsbury)
Sun., 27th Aug. v. Denbighshire (Whitchurch)

SHROPSHIRE LEAGUE REPRESENTATIVE MATCHES:

Sun., 30th April, 2 p.m. Lower Divisions XI v. Wellington
Sun., 30th July, 2 p.m. Lower Divisions XI v. Wem

CONTENTS

	Page
Foreword	6
Officials	7
Constitution	8
Rules and Playing Arrangements	11
League Fixtures 1989	15
From the Boundary's Edge	21
1988 Honours	22
Previous Winners	23
1988 Statistics	24
Knockout Competition Rules	38
1989 Knockout Competition Fixtures	40
1988 Knockout Competition Results and Previous Years' Finalists	41
Club Secretaries	42
Captains and Weekend Contacts	44
Umpires Panel	46
1988 League Representative Games	47

ESTABLISHED OVER A CENTURY

JOHN WILLIAMS

(K. B. Humphreys)

ASTON ROAD : SHIFNAL

FUNERALS COMPLETELY FURNISHED
DAY AND NIGHT PERSONAL SERVICE

Telephone : TELFORD 460669
CARPENTER & JOINER



BMW Cars
BMW Service
BMW Parts
BMW Accessories
BMW Approved Used Cars

**GEORGE OAKLEY'S
GARAGE**

Castle Foregate : Shrewsbury
Tel.: (0743) 248123

2

SHREWSBURY AND ATCHAM LEISURE SERVICES

SWIMMING BATHS :
The Quarry, Shrewsbury
Tel.: 236583

FISHING:
Tel.: 231456
Permits available from
tackle shops in
Shrewsbury



GOLF : (No membership required)
Meole Brace, Shrewsbury. Junction A5/A49
Tel.: 64050



TEMPERTON & TEMPERTON

Auctioneers, Valuers, Surveyors and
Estate Agents
at

25 HIGH STREET, NEWPORT, SHROPSHIRE
(Tel.: Newport 812519)

71 MARKET STREET, OAKENGATES, TELFORD
(Tel.: Telford 612516)

and 22 HIGH STREET, DAWLEY, TELFORD
(Tel.: Telford 504446)

Agents for HALIFAX BUILDING SOCIETY
ABBEY NATIONAL BUILDING SOCIETY
and BRITANNIA BUILDING SOCIETY

- Sales of Residential Properties ●
- Valuations and Surveys ●
- Sales & Management of Commercial Properties ●

3

Principal Office:
P.O. Box 81, 35-49 Lichfield Street, Wolverhampton WV1 1EL. Telephone: (0902) 710710.

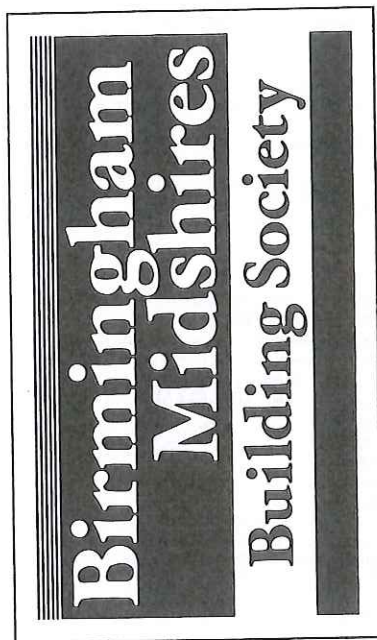

Member of the Building Societies Association.
Shares and Deposits in the Society are Trustec Investments.

B. MARTIN & SON (TREFONEN) LTD.

Trefonen : Oswestry : Shropshire
Telephone : OSWESTRY 654166

FOR ALL YOUR CATERING REQUIREMENTS
(Trade Only)

A member of the
LANDMARK Cash and Carry Group

News Centre Video Club

178-9 ABBEY FOREGATE : SHREWSBURY

Telephone : 50800

Wide range of VHS & BETAMAX

Best selection of greeting cards in area,
always available

FOREWORD

As another Furrows Shropshire Cricket League season dawns, we wonder with keen anticipation what the forthcoming months hold in store. Will, for instance, Wroxeter retain the First Division title they wrested last year from erstwhile long standing champions, Shrewsbury? Can Bomere Heath repeat their League K.O. giant-killing acts of 1988, as well as upholding their impressive Village K.O. record which has seen them capture the trophy on no fewer than four occasions since the inception of the competition in 1981? In Division Two, can Frankton emulate the previous feats of Coton Hall and Fenns Bank in winning the championship for the third time in succession? Well, for the answer to these questions, and many others, we will, if last season is anything to go by, be held in suspense until September.

On the representative front, 1988 was a disappointing year for the League side. Firstly, we made an exit from the League Cricket Conference competition in most unfortunate circumstances, at the first round stage. Weather conditions on our trip to the Bristol District League forced the match to be decided on the toss of a coin which fell in favour of our hosts. In the Midlands Club Conference competition, having reached the quarter finals, we faced the Rutland League with a weakened side due to a fixture clash with a Minor Counties date. Although the selected side battled well, it was not quite good enough on the day — such is cricket!

Looking back at the domestic scene over the last twelve months, things have gone pretty well according to plan with no fewer than eighty-two teams playing under the banner of the Furrows Shropshire Cricket League and enjoying (we trust) organised competitive cricket. I would like to take this opportunity of thanking all our sponsors, especially the Furrows organisation, for the support they give to cricket in the county and indeed of thanking all those who, in their different ways, aid the same cause.

Once again, we are indebted to our Handbook Editor, Brian Kitson, for producing another informative publication which should prove invaluable to officials and players alike through the coming season.

On behalf of all the Executive Committee, I wish players, officials and spectators alike a very enjoyable 1989 season.

CLIVE SMITH

FURROWS SHROPSHIRE CRICKET LEAGUE OFFICIALS

President:	R. E. GROVES, Esq., M.A., Dip.Ed.
Chairman:	C. SMITH, Esq., 'Ragleth', 12 Upper Road, Meole Brace, Shrewsbury. Tel.: Shrewsbury 55383
Vice-Chairman:	M. J. E. TEECE, Esq., Broughshane, Burway Road, Church Stretton. Tel.: Church Stretton 722021
Secretary:	J. W. REES, Esq., 67 King Street, Shrewsbury. Tel.: Shrewsbury 232255 Ext. 229 (Business)
Asst. Secretary	D. W. ROBERTS, Esq., 13 Clun Close, Brooklands, Wellington, Telford. Tel.: Telford 223084
Fixture Secretary:	W. L. BLACKSHAW, Esq., 61 Abbey Court, Abbey Foregate, Shrewsbury. Tel.: Shrewsbury 62905
Treasurer:	B. J. KITSON, Esq., 73 Boscobel Drive, Heath Farm, Shrewsbury. Tel.: Shrewsbury 67836
Life Members:	W. L. BLACKSHAW, Esq., F. N. FOWLER, Esq., J. W. REES, Esq.

Executive Committee Members :

Division One: (10)		
R. DAVY	Tel.: Telford 614241	Retiring 1991
G. D. ELCOCK	Tel.: Shawbury 250219	Retiring 1990
A. EVANS	Tel.: Wem 32469	Retiring 1991
S. C. GALE	Tel.: Shrewsbury 55961	Retiring 1991
J. S. JOHNSON	Tel.: Church Stretton 722655	Retiring 1991
F. W. JONES	Tel.: Telford 460355	Retiring 1990
R. PERRY	Tel.: Bridgnorth 765193	Retiring 1989
G. A. ROWLEY	Tel.: Shrewsbury 57526	Retiring 1990
M. J. SHEEHY	Tel.: Shrewsbury 61651	Retiring 1991
R. T. TUDOR	Tel.: Shrewsbury 246479	Retiring 1990
Other Divisions: (9)		
G. W. BRACE	Tel.: Wem 33197	Retiring 1989
N. BROADBENT	Tel.: Oswestry 662654	Retiring 1990
D. F. C. BUNTING	Tel.: Bomere Heath 290404	Retiring 1990
G. A. DAVIES	Tel.: Telford 47816	Retiring 1990
J. B. FOULKES	Tel.: Llanymynech 830266	Retiring 1991
J. W. T. HINTON	Tel.: Shawbury 250315	Retiring 1990
E. JONES	Tel.: Shawbury 250274	Retiring 1989
R. PHILLIPS	Tel.: Olive 258	Retiring 1990
D. W. RALPHS	Tel.: Wem 32874	Retiring 1990

SUB-COMMITTEE MEMBERS :

CONSTITUTION - Messrs. Roberts (Chairman), Broadbent, Teece, Brace, Perry, Tudor, Foulkes & Gale.
CRICKET BALLS - Messrs. Tudor (Chairman), Sheehy, Phillips, Roberts & Bunting
KNOCKOUT COMPETITIONS - Messrs. Smith (Chairman), Davy & F. Jones
RULES - Messrs. Ralphs (Chairman), Broadbent, Elcock, E. Jones, Tudor, Teece, Johnson & Evans
SELECTION - Messrs. Kitson (Chairman), Elcock, Foulkes, Rowley & Gale (LOWER DIVS. XI) - Messrs. Bunting (Chairman), E. Jones, Ralphs & Davies
SPONSORSHIP - Messrs. Smith (Chairman), Kitson, Rees & Davy
DISCIPLINARY - Messrs. Foulkes (Chairman), Rees, Johnson, Phillips, Smith & Sheehy
YOUNG PLAYER/WILKINSON AWARDS - Messrs. Rees (Chairman), Kitson, Hinton Bunting, Perry and Sponsor, P. Wilkinson
HANDBOOK EDITOR - B. J. Kitson
DISPUTES - In addition to the above, a Disputes Sub-committee shall be formed, when the need arises, comprising any three members of the Executive Committee.

CONSTITUTION

NAME: This organisation to be known as
THE FURROWS SHROPSHIRE CRICKET LEAGUE

OBJECT: To promote the best interests of cricket in Shropshire and to foster and develop amateur talent in the game.

1. MEMBERSHIP

- (a) The League shall consist of a number of Divisions, the composition of which shall be decided by the Executive Committee, but the size of any division shall not exceed 12 teams.
- (b) The team finishing bottom of Division One shall apply in writing for re-election to that Division by 15th October at the latest. The team finishing top of Division Two has an automatic right of application to join Division One. Any other Shropshire League Club applying must have its application in writing to the League Secretary by 15th October at the latest. All applications are to be determined by the Executive Committee by secret ballot.
- (c) The number of Clubs in membership shall only be increased if the Executive Committee on the recommendation and guidance of the Constitution Committee so decide after investigating the merits of each application (status, ground, amenities, facilities, playing strength, etc.).
- (d) Clubs desiring admission to the League must apply in writing to the League Secretary not later than the third Saturday in July of the year preceding that in which they wish to take part.
- (e) Clubs wishing to resign from the League shall give notice in writing to the League Secretary before 31st October in the preceding year.
- (f) The Executive Committee reserves the right to ask any Club to resign if in its opinion the general conduct or appointments of such Club do not satisfy the requirements of the League. In the event of any complaint against a member Club, that Club shall receive 14 days prior notice of the Committee's intention to hear that complaint and will be invited to send representatives to attend that part of the meeting hearing the complaint. This action shall be in addition to any steps taken under "Rules for the Conduct of Matches".
- (g) Any Club ceasing to be a member of the League shall at once forfeit any rights of participation in the assets of the League.

2. FINANCE

- (a) The subscription from each Club shall be £19.00 per team per annum (including a £5 Handbook levy) to be paid not later than 1st May in any year. Clubs not paying their subscriptions by the due date may be charged an extra £1 penalty for every month or part of a month they are in arrears.
- (b) If the income from subscriptions is insufficient to meet League requirements, a further levy may be made on each Club.
- (c) The funds of the League shall be dealt with by and through an account with a Bank in the name of the League. Cheques may be drawn on two signatures. The Chairman, League Secretary and Hon. Treasurer shall be authorised signatories.
- (d) The financial year shall end on 30th September after which the accounts shall be audited by an Hon. Auditor who shall be elected at the Annual General Meeting.

8

3. OFFICERS

- (a) Officers of the League shall consist of the President, Chairman, Vice-Chairman, Hon. Treasurer, Hon. Secretary, Hon. Assistant Secretary and Hon. Fixture Secretary, all of whom, with the exception of the President, shall be elected at the Annual General Meeting. The President shall be elected by the Executive Committee.
- (b) Hon. Life Members shall be elected by the Executive Committee in recognition of past services to the League and shall be entitled to attend meetings of the Executive Committee.
- (c) A Hon. Legal Adviser shall be elected by the Executive Committee.

4. EXECUTIVE COMMITTEE

- (a) The League shall be governed by an Executive Committee consisting of the officers named in 3 (a) above, ten representatives of Clubs in the First Division and nine representatives from all other divisions.
- (b) Not more than two representatives from any one Club shall serve on this committee, with the exception of the officers named in 3 (a) above.
- (c) Nine members shall form a quorum.
- (d) At least seven days notice of meetings shall be given.
- (e) The Executive Committee may appoint such sub-committees as they may from time to time consider necessary.
- (f) A Management Committee shall be formally appointed by the Executive Committee with full power to deal with any matters or issues which may arise and which are not covered by or need adjudication under these rules.
- (g) The Chairman or in his absence the Vice-Chairman, or if both are absent a deputy appointed by the Committee shall preside at all Executive Committee Meetings and shall have a casting vote.
- (h) The decision of the Executive Committee shall be final.
- (i) The Executive Committee shall have power to co-opt.
- (j) Members shall be elected to the Committee for a period of three years after which time they will retire and, if willing, offer themselves for re-election.
- (k) Executive Committee Members should register an attendance figure of at least 50%. Apologies will only be accepted if tendered three days before a meeting with illness as the only legitimate reason for non-attendance. Members failing to reach the 50% attendance level are liable to expulsion.

5. ANNUAL GENERAL MEETING

- (a) The Annual General Meeting shall be held in November each year.
- (b) Twenty-eight clear days notice of the Annual General Meeting shall be given to all member clubs.
- (c) Nominations for officers and members of the Executive Committee and any proposal for alteration to the constitution must be received by the League Secretary not later than seven clear days before the date of the Annual General Meeting.
- (d) Proposals for alterations to the constitution must receive two thirds of votes cast before acceptance and can only be

9

considered at an Annual General Meeting or an Extraordinary General Meeting.

- (e) Not more than one representative of each member club will be entitled to vote at the Annual General Meeting. The Chairman shall have the casting vote.
 - (f) If it is thought desirable that only certain member clubs should vote on a particular matter, this restriction shall only be permitted with the specific consent of the Annual General Meeting.
 - (g) Proxy votes will not be accepted.
 - (h) Fifteen member clubs shall form a quorum.
6. EXTRAORDINARY GENERAL MEETING
- (a) An Extraordinary General Meeting may be called at the discretion of the Executive Committee or on receipt by the League Secretary of a written request signed by not less than a third of the Member Clubs, stating the reason for which the meeting should be called.
 - (b) The provisions applicable to the Annual General Meeting, with the exception of 5(a), shall also apply to an Extraordinary General Meeting whenever such meeting is convened.
7. TROPHIES
- (a) Cups and shields respectively will be awarded at the end of each season to the champions and runners-up in all Divisions.
 - (b) In addition there are awards for the 'Young Player of the Year', the batsman who has scored the most runs and the bowler who has taken the most wickets during the season.
 - (c) All trophies should be returned to the League Secretary not later than 31st August.
 - (d) Clubs winning trophies will be required to sign a document promising to return them in good condition or replace them.
8. FIXTURES
- (a) All League matches will be played on the dates published in the League Handbook unless agreed as in (b) below.
 - (b) Clubs wishing to re-arrange a published fixture must BOTH give written notice to the League Secretary not less than ten days before the date of the proposed alteration. Such changes must receive the sanction of the Executive Committee who will only allow them in exceptional circumstances.
 - (c) Clubs not fulfilling fixtures shall be fined £10 for a first offence, £25 for a second offence and shall face expulsion from the League for a third offence.
 - (d) Clubs will be informed of dates on which a League representative XI may be required. On such notified dates the League will expect their requirements to take preference over any club requirement.
 - (e) In the event of a Shropshire League club qualifying for the final of the National Club Championship Trophy, any club desirous of re-arranging their League fixtures for that day may so do.

RULES AND PLAYING ARRANGEMENTS

1. GENERAL
The Rules and Arrangements set out below will apply to all Divisions of the Shropshire League from 1st April, 1989, and will continue until officially amended on the authority of the Executive Committee of the League.
2. QUALIFICATION OF PLAYERS
- (a) No player shall be brought in from an outside League to play in the Shropshire League during the playing season without first obtaining the written consent of the Rules Sub-Committee of the League. An exemption will be made to this rule for clubs with teams competing in another league (i.e. Madeley 3rd XI and Condover 2nd XI).
 - (b) A list of playing members for the coming season, from whom teams for the season will be selected, must be submitted to the League Secretary no later than the date of commencement of that season.
Any new players must also be registered with the League Secretary.
 - (c) Any bona fide member of a club may take part in League matches provided that:
 - (i) after transferring from another club in this League he has applied for and obtained the sanction of the Rules Sub-Committee to represent his new Club. Such applications must be received four clear days before his first match with his new club and must be accompanied by a letter from the Secretary of his old club confirming that he has fulfilled his obligations to that Club.
 - (ii) if he has played in 12 or more first team matches, he shall not be allowed to play in any of the last three matches in a lower division or in a second team match without the approval of the Rules Sub-Committee.
 - (iii) if he has played in 12 or more first or second team matches, he shall not be allowed to play in any of the last three matches in a lower division without the approval of the Rules Sub-Committee.
3. RULES FOR THE CONDUCT OF ALL MATCHES
- (a) All teams shall play each other on a home and away basis, fixtures being arranged by the League Fixture Secretary between mid-April and mid-September. All fixtures shall take place on a Saturday unless clubs are desirous of re-arranging a fixture after they have been published. In this case BOTH clubs must give written notice to the League Secretary not less than ten days before the date of the proposed alteration and must be granted permission before carrying out any change. Any infringement of this rule will result in the match being declared void.
 - (b) Matches shall be played in accordance with the LAWS of CRICKET subject to such specific points as are hereinafter stipulated.
 - (c) No underarm bowling will be allowed in the League.
4. HOURS AND CONDITIONS OF PLAY
- (a) All matches shall commence at 2.00 p.m. except in September when all matches shall commence at 1.00 p.m.
 - (b) Prompt starts are essential and the toss for innings shall take place at least fifteen minutes before the scheduled starting time. In the event of a team not being able to comply, the opposing team may, if it so wishes, exercise the right to claim the toss. Clubs who arrive late without a satisfactory explanation will be dealt with by the Executive Committee who may deduct two points from the record of the offending club.

- (c) (i) The duration of play shall be limited to 100 six-ball overs with an interval of 20 minutes for tea between innings.
- (ii) The side batting first shall receive not more than 50 overs.
- (iii) The other side shall, in addition to its 50 overs, utilise the balance, if any, of that same quota not used by the side batting first. In this case, any odd balls bowled shall constitute a complete over.
- (iv) In conjunction with the scorers, the umpires shall ensure that the recording of overs and runs is correctly made and adequately displayed. Before the first ball of the last over of each innings, the umpires shall call 'last over' clearly so that both sides understand.
- (v) Captains may agree to reduce the overs before the toss takes place if in their opinion the weather conditions so indicate. In these circumstances the provisions of Rule 5 will have no bearing unless 30 minutes have been lost. The minimum number of overs to constitute a match to be forty.
- (vi) No match shall start after 5.00 p.m.

5. INTERRUPTION OF PLAY

- (a) In the event of interference by weather, light or unforeseen circumstances amounting to 30 minutes or more after the scheduled starting time (2.00 p.m. April to August and 1.00 p.m. September), play shall cease at 8.30 p.m. during the months of April to August inclusive with a minimum of 20 overs being bowled from 7.30 p.m. or on completion of the number of overs that constitute that particular match. In September, play shall cease at 7.30 p.m. with a minimum of 20 overs being bowled from 6.30 p.m. or on completion of the number of overs that constitute that particular match. If a further interruption of play occurs during the final 20 overs, the number of overs will be reduced by one over for every full three minutes lost. If the reduced number of overs are completed before 8.30 p.m. (7.30 p.m. in September), play will continue until 8.30 p.m. (7.30 p.m. in September). The time lost is to be noted by the umpires and allowed for in the calculation of the over rate.
- (b) If, at the scheduled finishing times in (a) above, the side batting second still occupy the crease, and have received at least as many overs as the side batting first, then the game shall be a draw and the points allocated in accordance with Rule 6.
- (c) If the side batting second do not receive as many overs as the side batting first then the game shall be abandoned.
- (d) If a bowler is incapacitated during an over, that over shall be completed by any member of the fielding side other than he who bowled the previous over.

6. ALLOCATION OF POINTS

WIN : 6 points to the winning side.
 TIE : 3 points to each side only when scores are equal and the team batting second are all out or have used their allocation of overs (Subject to Rule 5 (b) and 5 (c)).
 NOT STARTED : 1 point to each side.
 ABANDONED : 1 point to each side.
 DRAW : 4 points to the side scoring the greater number of runs and 1 point to the other side when the agreed number of overs have been bowled without a definite result having been achieved. (Subject to Rule 5 (b) and 5 (c)).

OVER RATE : Overs are required to be bowled at 18 per hour and each club's rate will be reviewed halfway through the season and again at the end of the season.

At each review any club which has not attained an average over rate of 18 per hour will have 6 points deducted from their accumulation of points to date.

The rate for the first innings will be taken from 2.00 p.m. and the second innings from 20 minutes after the completion of the first innings.

N.B. This Rule applies in Division One and Reserve Division only.

7. THE BALL

Two new balls purchased through the League shall be used in all First Division games. One new ball purchased through the League shall be used in all Division Two and Three games. In Reserve and Other Divisions, a new ball need not be provided for every match but the ball to be used shall be in good condition and of good quality. This shall be submitted to and approved by the Captains before the toss.

8. QUALIFICATION OF UMPIRES

- (a) An umpire may be required to satisfy the Rules Sub-Committee as to his competence either on appointment or at any time thereafter.
- (b) If one side provides an umpire and the other side does not provide one, that one umpire should be the official umpire for the match and should stand at the bowler's end throughout the match.
- (c) Umpires should be responsible for noting and recording the over rate - viz. overs bowled and time taken - and will be required to note this information on the official League Score Sheet.
- (d) The Shropshire Association of Cricket Umpires will be responsible for appointing umpires to all Division One and League Knockout fixtures.
- (e) No fee as such is payable to umpires appointed from the panel. Expenses will be met by the Shropshire Association of Cricket Umpires with all Division One Clubs being expected to submit, on request, a one-off payment to the Shropshire A.C.U. to cover such costs.

9. PREPARATION OF PITCHES

- (a) Preparation of pitches must be in accordance with the M.C.C. Laws and Instruction. Pitches should not be watered in the 48 hour period preceding any match.
- (b) Pitches may be wholly covered at all times where possible. Before the toss is made, the home Captain should advise his opposite number whether covers are available.

10. PLAYERS CROSSING

The attention of Captains is drawn to Note 2 (b) of Law 31, whereby it is one of their duties to ensure the incoming batsman passes the outgoing one before the latter leaves the field of play.

11. CANCELLATION OF MATCHES

In the event of any ground being unfit for play owing to weather or other circumstances, it shall be the responsibility of the home club to inform the visiting club of this fact. This should be carried out on the day of the match NOT before 11.00 a.m. and NOT later than 12.00 noon.

12. **NOTIFICATION OF RESULTS**
It shall be the responsibility of the home club to send full details of the match played on the score sheet issued by the League which is signed by both Captains. This score sheet must reach the League Secretary by the first post each Thursday after the match has been played. Failure to comply with this rule will result in two points being deducted from the offending club.
13. **PROTEST**
(a) Any protest shall be lodged with the League Secretary in writing within four days following the match.
(b) A copy of such protest shall be sent to the club against whom the protest is made.
(c) Each protest is to be accompanied by a fee of £5 which shall be forfeited if the Disputes Sub-Committee deems the protest to be trivial.
(d) The club sustaining the protest or objection shall have the points added to its total points gained, but such points not to exceed the maximum for a win. The club against whom the protest has been made to lose any points gained and to be fined the number of points equivalent to a win.
(e) Clubs when making a protest shall state under which rule the protest is made.
14. **DISPUTES**
Any dispute having reference to the Laws of Cricket, shall be referred to the Cricket Council for settlement and their decision shall be final, but in all other matters the decision of the League shall be final.
15. **LEAGUE POSITIONAL PLACINGS**
In the event of two or more teams finishing on the same number of points at the end of a season, the following factors shall be used to determine final placings : firstly - most wins; if still equal - least defeats; if still equal - most winning draws; if still equal - most away wins. In the event of these four instances not separating the teams, the points tally of League matches played that season between the teams involved shall determine the final League placings.
16. These rules are binding on all players and clubs in the Furrows Shropshire Cricket League and the Executive Committee may take action against defaulting clubs or players.

DIVISION ONE FIXTURES 1989

Home Games Bracketed

RESERVE DIVISION FIXTURES are the reverse of these

Club	APRIL	MAY	JUNE	JULY	AUG.	SEP.
1. SHREWSBURY	(10)	9	5	3	2	11
2. WROXETER	9	(8)	(4)	(11)	(3)	(12)
3. OSWESTRY	8	7	(3)	12	4	2
4. LUDLOW	7	6	2	1	5	1
5. ST. GEORGES	6	5	1	(10)	4	(11)
6. NEWPORT	(5)	(4)	(11)	9	3	(10)
7. WEM	(4)	(3)	10	8	2	9
8. SHIFNAL	(3)	2	9	7	1	8
9. BRIDGNORTH	(2)	1	8	6	10	7
10. WELLINGTON	1	(11)	7	5	9	6
11. PERKINS	12	10	6	4	8	5
12. WHITCHURCH	(11)	5	3	2	7	4

DIVISION TWO FIXTURES 1989

Home Games Bracketed

	APRIL	MAY	JUNE	JULY	AUG.	SEP.
1. ALBRIGHTON	10 (9)	8 (7)	4 (5)	2 (12)	7 (6)	3 (2)
2. BROMFIELD	9 (8)	7 (6)	4 (3)	11 (10)	5 (4)	12 (11)
3. CRAVEN ARMS	(6)	7 (6)	5 (4)	12 (2)	1 (11)	8 (7)
4. MUCH WENLOCK	(7)	6 (5)	12 (3)	2 (1)	11 (10)	10 (9)
5. OVERTON	6	12 (4)	3 (2)	1 (11)	10 (9)	8 (7)
6. FENNS BANK	(5)	4 (3)	2 (1)	11 (10)	9 (8)	7 (12)
7. B.S.F.	4	(3)	2 (1)	11 (10)	9 (8)	12 (6)
8. CATHEDRAL	3	2 (1)	11 (10)	9 (8)	12 (7)	7 (6)
9. COTON HALL	(2)	1 (11)	10 (12)	8 (7)	6 (5)	4 (3)
10. FRANKTON	(1)	11 (12)	9 (8)	7 (6)	5 (4)	3 (2)
11. BOMERE HEATH	(12)	(10)	9 (8)	7 (6)	5 (4)	3 (2)
12. FORTON	11	(5)	10 (4)	9 (3)	8 (7)	6 (5)

DIVISION THREE FIXTURES 1989

Home Games Bracketed

	APRIL	MAY	JUNE	JULY	AUG.	SEP.
1. ELLESMERE	10 (9)	8 (7)	4 (3)	2 (12)	7 (6)	3 (2)
2. CAE GLAS	(9)	7 (6)	5 (4)	11 (10)	9 (8)	12 (11)
3. CALVERHALL	(8)	7 (6)	5 (4)	12 (2)	1 (11)	8 (7)
4. M.E.B.	(7)	6 (5)	12 (3)	2 (1)	11 (10)	10 (9)
5. ALBERBURY	(6)	12 (4)	3 (2)	1 (11)	10 (9)	8 (7)
6. TIBBERTON	5	(4)	3 (2)	1 (11)	10 (9)	8 (7)
7. PONTESBURY	4	(3)	2 (1)	11 (10)	9 (8)	12 (6)
8. SHAWBURY	3	(2)	1 (11)	10 (9)	12 (7)	7 (6)
9. BRIDGNORTH 3rd XI	2	1 (11)	10 (12)	8 (7)	6 (5)	4 (3)
10. PREES	(1)	11 (12)	9 (8)	7 (6)	5 (4)	3 (2)
11. HARCOURT	(12)	(10)	9 (8)	7 (6)	5 (4)	3 (2)
12. ACTON REYNALD	11	(5)	10 (4)	9 (3)	8 (7)	6 (5)

DIVISION FOUR FIXTURES 1989

Home Games Bracketed

	APRIL	MAY	JUNE	JULY	AUG.	SEP.
1. ALBRIGHTON 2nd XI	(10)	9 (8)	7 (6)	5 (4)	3 (2)	1 (1)
2. ST. GEORGES 3rd XI	9 (8)	7 (6)	5 (4)	3 (2)	1 (1)	1 (1)
3. NEWPORT 3rd XI	8 (7)	6 (5)	4 (12)	2 (1)	11 (10)	9 (8)
4. EDMOND	7 (6)	5 (12)	3 (2)	1 (11)	10 (9)	8 (7)
5. OVERTON 2nd XI	(6)	(12)	(4)	3 (2)	(1)	(11)
6. WELLINGTON 3rd XI	5	4 (3)	2 (1)	(11)	10 (9)	8 (7)
7. LUDLOW 3rd XI	(4)	3 (2)	(1)	(10)	9 (8)	7 (6)
8. DAWLEY PHOENIX	(3)	2 (1)	(11)	10 (9)	8 (7)	6 (5)
9. QUATT	(2)	(1)	(10)	12 (8)	7 (6)	5 (4)
10. HODNET	1 (11)	12 (9)	8 (7)	6 (5)	4 (3)	2 (1)
11. HANWOOD	12 (10)	9 (8)	7 (6)	5 (4)	3 (2)	1 (1)
12. FORTON 2nd XI	(11)	5 (10)	4 (9)	3 (8)	2 (7)	1 (6)

DIVISION FIVE FIXTURES 1989

Home Games Bracketed

	APRIL	MAY	JUNE	JULY	AUG.	SEP.
1. N.A.L.G.O.	(10)	9 (8)	7 (6)	5 (4)	3 (2)	1 (1)
2. CAE GLAS 2nd XI	9 (8)	7 (6)	5 (4)	3 (2)	1 (1)	1 (1)
3. OSWESTRY 3rd XI	8 (7)	6 (5)	4 (12)	2 (1)	11 (10)	9 (8)
4. M.WENLOCK 2nd XI	7 (6)	5 (12)	3 (2)	1 (11)	10 (9)	8 (7)
5. ALBERBURY 2nd XI	6 (12)	(4)	3 (2)	(1)	(10)	9 (8)
6. KNOCKIN	(5)	4 (3)	2 (1)	(11)	10 (9)	8 (7)
7. HALES/WARREN	(4)	3 (2)	(1)	(10)	9 (8)	7 (6)
8. PERKINS 3rd XI	(3)	2 (1)	(11)	10 (9)	8 (7)	6 (5)
9. CHURCH ASTON	(2)	(1)	(10)	12 (8)	7 (6)	5 (4)
10. FRANKTON 2nd XI	1 (11)	12 (9)	8 (7)	6 (5)	4 (3)	2 (1)
11. BOMERE HTH. 2nd XI	12 (10)	9 (8)	7 (6)	5 (4)	3 (2)	1 (1)
12. GLYNWED	(11)	5 (10)	4 (9)	3 (8)	2 (7)	1 (6)

DIVISION SIX FIXTURES 1989

Home Games Bracketed

20	22	29	MAY	6	13	20	27	JUNE	3	10	17	24	JULY	1	8	15	22	29	AUG.	5	12	19	26	SEP.	2	9	16	
1. ELLESMERE 2nd XI (10)	9	8	(8)	7	(6)	5	(4)	(3)	12	1	(11)	10	9	(8)	7	(6)	5	(4)	(3)	12	1	(11)	10	9	(8)	7	(6)	5
2. BROMFIELD 2nd XI (9)	8	7	(7)	6	(5)	4	(12)	2	(1)	11	(10)	9	(8)	7	(6)	5	(4)	3	(2)	1	(11)	10	9	(8)	7	(6)	5	
3. CVN. ARMS 2nd XI (8)	7	(6)	(5)	(4)	(3)	2	1	(11)	10	(9)	(8)	(7)	6	5	4	3	2	1	(11)	10	9	(8)	7	(6)	5	4	3	
4. SHREWSBURY 3rd XI (7)	6	(5)	(4)	(3)	2	1	(11)	10	(9)	(8)	(7)	6	5	4	3	2	1	(11)	10	9	(8)	7	(6)	5	4	3	2	
5. HINSTOCK (6)	(12)	4	3	(2)	(1)	(11)	10	(9)	8	7	(6)	5	4	3	2	1	(11)	10	9	(8)	7	(6)	5	4	3	2	1	
6. FENNS BANK 2nd XI (5)	4	(3)	2	(1)	(11)	10	(9)	8	7	(6)	5	4	3	2	1	(11)	10	9	(8)	7	(6)	5	4	3	2	1	(11)	
7. PONTESBURY 2nd XI (4)	3	(2)	(1)	(11)	10	9	(8)	7	(6)	5	4	3	2	1	(11)	10	9	(8)	7	(6)	5	4	3	2	1	(11)	10	
8. WELLINGTON 4th XI (3)	(2)	1	(11)	10	9	(8)	7	(6)	5	4	3	2	1	(11)	10	9	(8)	7	(6)	5	4	3	2	1	(11)	10	9	
9. WHITCHURCH 3rd XI (2)	(1)	11	(10)	9	(8)	7	(6)	5	4	3	2	1	(11)	10	9	(8)	7	(6)	5	4	3	2	1	(11)	10	9	8	
10. CONDOVER 2nd XI (1)	11	12	9	(8)	7	(6)	5	4	3	2	1	(11)	10	9	(8)	7	(6)	5	4	3	2	1	(11)	10	9	8	7	
11. MADELEY 3rd XI (11)	12	10	(9)	8	(7)	6	(5)	4	3	2	1	(11)	10	9	(8)	7	(6)	5	4	3	2	1	(11)	10	9	8	7	
12. OSWESTRY 4th XI (11)	5	(10)	4	(9)	3	8	(2)	1	(12)	10	9	(8)	7	(6)	5	4	3	2	1	(11)	10	9	(8)	7	(6)	5	4	

FROM THE BOUNDARY'S EDGE

So near (or oh dear, oh dear) ...

Bridgnorth 2nd XI 287-9 in reply to Wroxeter 2nd XI's 287-3 (Charlie Fenton 151 n.b.). We hear that the Wroxeter skipper dropped what would have been the match winning catch just before the scores were level in this remarkably high scoring match!

Where were all the batsmen? ...

Unbeaten Knockin must have thought they were strolling to another easy 6 points when Perkins 3rd XI were dismissed for a paltry 48 runs. What a shock they had as they reached their target with the last pair at the wicket!

A real family team ...

That's Calverhall, who have been represented by the five Sumner brothers assisted by the off the field team of mother Dorothy plus her two daughters and daughter-in-law Mrs. Graham Sumner!

That's Out (for the count) ...

That was umpire Eric Fidin who had the misfortune to collide with John Aspinall's bat as John rehearsed a shot at the end of an over in Wem's game at Shifnal!

Poor old Eric had to "retire hurt" to have his wounds attended and no doubt to contemplate on this latest "extra".

So unlucky David ...

Quatt's David Johns was dismissed for a duck and then had to sit and watch enviously as team mates Bob Edwards (137 not out) and Barry Jones (120 not out) piled up 261 against Edgmond, a club record 2nd wicket partnership.

Shades of the bowling alley (or they miss and you hit!) ...

Bridgnorth 3rd XI bowlers extolled the virtues of bowling straight in their game against Newport 3rd XI as all ten Newport batsmen were clean bowled.

On the other hand ...

The Oswestry 4th XI bowlers weren't so accurate as they conceded no less than sixty extras in their game against Pontesbury 2nd XI who amassed the grand total of 272-1. I should think the Oswestry wicket keeper, (and the) umpires, were quite exhausted!

Big Hundreds ...

On the 28th May, Gary Chesters (Coton Hall) rattled up an unbeaten 171 against B.S.F. while Forton's Martin Wright was hammering the Overton bowlers for an undefeated 163, the two highest scores of the summer.

Doing it the hard way ...

In Hinstock's game at Oswestry 4th XI, there were three all run fours, two in the same over. It made one wonder whether it was the batsmen's timing that was at fault, or whether there was no "middle" to their bats!

David beats Goliath (twice) ...

David, in the form of Bomere Heath, eliminated Division One opposition Bridgnorth and Oswestry in the Shropshire Journal League Knockout competition before "Big Brother" gained some revenge when Newport defeated them at the semi-final stage.

Nevertheless, it was a magnificent achievement by Bomere Heath who consoled themselves by once more capturing the Furrows Village Knockout trophy!

1988 HONOURS

DIVISION ONE	Champions (Chronicle Cup)	Wroxeter
	Runners up (Link 51 Shield)	Newport
RESERVE DIVISION	Champions (Sentinel Cup)	Wroxeter
	Runners up (Link 51 Shield)	St. Georges
DIVISION TWO	Champions (Silhouette Cup)	Frankton
	Runners up (Link 51 Shield)	Much Wenlock
DIVISION THREE	Champions (Murphy Cup)	Cathedral
	Runners up (Link 51 Shield)	Bromfield
DIVISION FOUR	Champions (League Trophy)	Acton Reynald
	Runners up (League Shield)	Bridgnorth 3rd XI
DIVISION FIVE	Champions (League Trophy)	Overton 2nd XI
	Runners up (League Shield)	Forton 2nd XI
DIVISION SIX	Champions	Knockin
	Runners up	Warren
LEAGUE KNOCKOUT	Winners (Shropshire Journal Cup)	Shrewsbury
	Runners up	Newport
	Man of the Match	J. Wase (Shrewsbury)
VILLAGE KNOCKOUT	Winners (Furrows Village Cup)	Bomere Heath
	Runners up	Coton Hall
	Man of the Match	E. Peate (Coton Hall)
YOUNG PLAYER OF THE YEAR	(League Award)	A. Byram (Wellington)
MOST RUNS DURING SEASON	(Shropshire Star Trophy)	S. Rudd (Cathedral)
MOST WICKETS DURING SEASON	(Impact Shield)	Shared : R. Martindale (Cathedral) T. Robinson (Perkins 3rd XI)
SHROPSHIRE STAR BAT OF THE MONTH	April	M. Jones (NALGO)
	May	R. Martindale (Cathedral)
	June	G. Richards (Bromfield)
	July	G. Chesters (Coton Hall)
	August	N. Gittens (B.S.F.)
	September	J. Roberts (Whitchurch)
YOUNG PLAYERS OF THE YEAR (P. Wilkinson Awards)	Div. One	A. Byram (Wellington)
	Res. Div.	J. Anders (Wroxeter)
	Div. Two	I. Suckley (Frankton)
	Div. Three	T. Ellis (Bromfield)
	Div. Four	S. Johnson (Hanwood)
	Div. Five	R. Honey (Overton 2nd XI)
	Div. Six	H. Morris (Knockin)

PREVIOUS WINNERS

Winners	Runners up	Winners	Runners up
DIVISION ONE		RESERVE DIVISION	
1970	Rolls Royce Newport	Newport	Rolls Royce
1971	Newport/Wem (TIE)	Newport	Wem
1972	Oswestry/Shifnal (TIE)	Wellington	Newport
1973	Wroxeter St. Georges	Newport	Wroxeter
1974	Wroxeter Newport	Bridgnorth	Newport
1975	Shrewsbury Wroxeter	Wellington	Shrewsbury
1976	Shrewsbury Bridgnorth	Newport	Shrewsbury
1977	Newport Shrewsbury	Shrewsbury	Wroxeter
1978	Shrewsbury St. Georges	Bridgnorth	Wroxeter
1979	Wroxeter Shrewsbury	Shrewsbury	Whitchurch
1980	Shrewsbury Wroxeter	Whitchurch	Wellington
1981	Whitchurch Newport	Bridgnorth	Whitchurch
1982	Shrewsbury Wem	Newport	Bridgnorth
1983	Shrewsbury Whitchurch	Shrewsbury	St. Georges
1984	Shrewsbury Shifnal	Wem	Newport
1985	Shrewsbury Shifnal	Wroxeter	Whitchurch
1986	Shrewsbury Wroxeter	St. Georges	Bridgnorth
1987	Shrewsbury Wem	Shrewsbury	Newport
1988	Wroxeter Newport	Wroxeter	St. Georges
DIVISION TWO		DIVISION THREE	
1970	Coton Hall M.E.B.		
1971	Fenns Bank Coton Hall		
1972	Shawbury Coton Hall		
1973	Coton Hall Shawbury		
1974	Coton Hall Prees		
1975	Coton Hall Bromfield		
1976	Fenns Bank Bromfield	Overton	Cae Glas
1977	Fenns Bank Coton Hall	B.S.F.	Prees
1978	Fenns Bank Ellesmere	Frankton	Albrighton
1979	Albrighton Cae Glas	Calverhall	Much Wenlock
1980	M.E.B. Coton Hall	Bomere Heath	Overton
1981	Bomere Heath/M.E.B. (TIE)	Craven Arms	Shawbury
1982	Craven Arms Shawbury	Quatt	Forton
1983	Quatt Craven Arms	Edgmond	Frankton
1984	Shawbury Forton	Bomere Heath	G.K.N.
1985	Forton Frankton	Ellesmere	Fenns Bank
1986	Overton Bomere H.	Much Wenlock	B.S.F.
1987	Frankton G.K.N.	Albrighton	M.E.B.
1988	Frankton Much Wenlock	Cathedral	Bromfield
DIVISION FOUR		DIVISION FIVE	
1981	Forton Quatt		
1982	G.K.N. Edgmond		
1983	Hodnet Acton Reynald		
1984	Harcourt Cathedral	Tibberton	Frankton 'A'
1985	Calverhall Dawley Phoenix	Newport 'A'	Tibberton
1986	Wellington 'A' Tibberton	Hanwood	Bomere Heath 'A'
1987	St. Georges 3rd XI Alberbury	Bridgnorth 3rd XI	Albrighton 2nd XI
1988	Acton Reynald Bridgnorth 3rd XI	Overton 2nd XI	Forton 2nd XI
DIVISION SIX			
1988	Knockin Warren		

DIVISION ONE STATISTICS 1988

Final League Table

	P	W	D	A	L	Points
Wroxeter	22	12	5	3	2	89
Newport	22	9	9	3	1	87
Shrewsbury	22	9	8	3	2	83
Ludlow	22	7	9	3	3	74
* Shifnal	22	5	7	4	6	44
Oswestry	22	4	6	4	8	43
* Wellington	22	3	10	4	5	41
* Whitchurch	22	4	10	3	5	40
St. Georges	22	3	5	5	9	33
* Bridgnorth	22	4	8	3	7	32
* Wem	22	3	6	4	9	31
* Perkins	22	-	13	3	6	30

* 6 points deducted for failure to meet minimum over rate

Highs and Lows

Highest Total by Team :
 246-5 Perkins v. Bridgnorth 9 July

Lowest Total by Team :
 71-9 Whitchurch v. Newport 3 Sept.

Batsmen Scoring Centuries (11)

116	K. Humphreys	Shifnal v. St. Georges	9 July
112*	T. Parton	Wellington v. Bridgnorth	18 June
110*	S. Johnson	Ludlow v. Shifnal	28 May
110	J. B. R. Jones	Wroxeter v. Bridgnorth	30 April
110*	G. Mark	Bridgnorth v. St. Georges	21 May
109	M. Chaudry	Shifnal v. Wroxeter	18 June
108	J. Turner	Bridgnorth v. Newport	14 May
107	P. Ranells	Newport v. Wellington	23 April
106	D. Vickers	St. Georges v. Whitchurch	25 June
103*	J. Manack	Perkins v. Bridgnorth	9 July
102	J. Foster	Shrewsbury v. Wroxeter	11 July

Bowlers Taking 7 Wickets or More (4)

J. Roberts	Whitchurch	9-56 v. Newport	3 Sept.
D. Breakwell	Bridgnorth	7-33 v. Ludlow	10 Sept.
J. Pollard	Shrewsbury	7-45 v. Bridgnorth	20 August
R. Harvey	Wroxeter	7-62 v. St. Georges	13 August

DIVISION ONE AVERAGES 1988

BATTING (qualification 10 innings, average over 30)

Name	Club	Innings	Not Out	Highest Score	Runs	Average
J. B. R. JONES	Wroxeter	18	7	110	823	74.81
J. FOSTER	Shrewsbury	18	2	102	808	50.50
T. PARTON	Wellington	20	4	112*	747	46.87
G. MARK	Bridgnorth	17	2	110*	665	44.43
S. JOHNSON	Ludlow	20	2	110*	754	41.89
A. HOBSON	Wroxeter	17	2	95	624	41.60
D. WILLIAMSON	Shrewsbury	18	5	92	530	40.76
D. VICKERS	St. Georges	11	1	106	402	40.20
J. MANACK	Perkins	21	2	103*	762	40.10
A. REECE	Perkins	15	1	74	502	35.85
S. GALE	Shrewsbury	18	4	64*	498	35.57
M. CHAUDRY	Shifnal	21	2	109	658	34.63
L. EVANS	Bridgnorth	11	4	57*	241	34.42
A. JOHNSON	Shifnal	19	3	79	539	33.68
M. DAVIES	Newport	16	2	70	466	33.28
M. EVANS	Shifnal	21	1	89	654	32.70
J. WASE	Shrewsbury	15	2	64	421	32.38
P. RANELLS	Newport	10	1	107	290	32.22
T. O'CONNOR	Wellington	17	2	69	463	30.86
C. TAYLOR	Ludlow	19	2	77*	518	30.47
P. FRANCIS	Wellington	13	4	55*	270	30.00

BOWLING (qualification 20 wickets, average under 19)

Name	Club	Overs	Maidens	Runs	Wickets	Average
J. POLLARD	Shrewsbury	217.3	37	604	43	14.04
T. DAVIES	Newport	209.5	39	655	46	14.23
P. MASSEY	Wroxeter	228.1	58	639	44	14.52
M. CRONIN	Newport	241	52	781	55	14.20
B. PERRY	Wem	185	62	458	29	15.79
J. ROBERTS	Whitchurch	346.5	81	926	57	16.24
A. DONALD	Newport	103.5	15	343	21	16.33
A. BYRAM	Wellington	166.2	27	523	32	16.34
C. EPHRAIM	Ludlow	211	32	702	39	18.00
P. LLOYD	Shifnal	181	31	599	33	18.15
K. WORMSTONE	St. Georges	180.4	35	604	33	18.30
J. PHILLIPS	Oswestry	164.2	20	571	31	18.41
R. LLOYD	Wroxeter	241.4	48	714	38	18.78

RESERVE DIVISION STATISTICS 1988

Final League Table

	P	W	D	A	L	Points
Wroxeter	22	13	3	3	3	92
St. Georges	22	11	4	4	3	80
Wem	22	10	3	2	7	71
Shrewsbury	22	6	10	3	3	67
Ludlow	22	7	5	3	7	59
* Bridgnorth	22	6	8	3	5	49
Newport	22	5	6	3	8	48
Shifnal	22	2	11	4	5	42
Whitchurch	22	5	5	3	9	41
Wellington	22	2	7	4	9	41
Perkins	22	4	6	4	8	40
* Oswestry	22	5	4	4	9	35

* 6 points deducted for failure to meet minimum over rate

Highs and Lows

Highest Total by Team :

287-3	Wroxeter v. Bridgnorth	(Tied)	30 April
287-9	Bridgnorth v. Wroxeter	Match	30 April

Lowest Total by Team :

44	Oswestry v. Whitchurch		11 June
----	------------------------	--	---------

Batsmen Scoring Centuries (11)

151*	C. Fenton	Wroxeter v. Bridgnorth	30 April
147*	E. Marsh	Oswestry v. Newport	13 August
134*	R. Fordham	Newport v. Oswestry	13 August
114*	K. Parsons	Newport v. St. Georges	11 June
114*	A. Reece	Perkins v. Ludlow	27 August
112	N. Curtiss	Newport v. Ludlow	30 April
110	A. Hern	Ludlow v. Perkins	27 August
109*	N. Lorrimer	Shifnal v. Oswestry	25 June
108	K. Parsons	Newport v. Wroxeter	6 August
100*	W. E. Davies	Shrewsbury v. Oswestry	18th June
100	R. Gower	Wellington v. Newport	23 April

Bowlers Taking 7 Wickets or More (8)

P. Stockton	Shrewsbury	8-28 v. Whitchurch	9 July
A. Cade	Ludlow	8-53 v. Wellington	4 June
M. Bishton	Wem	7-24 v. Whitchurch	6 August
D. Askin	Newport	7-29 v. Shifnal	17 Sept.
A. B. Cade	Ludlow	7-50 v. Shrewsbury	21 May
K. Pugh	Shrewsbury	7-54 v. Newport	10 Sept.
R. Harvey	Wroxeter	7-58 v. Newport	6 August
K. Price	Perkins	7-62 v. Newport	20 August

RESERVE DIVISION AVERAGES 1988

BATTING (qualification 10 innings, average over 26)

Name	Club	Innings	Not Out	Highest Score	Runs	Average
M. ELLIS	Wem	11	5	74*	367	61.16
W. E. DAVIES	Shrewsbury	17	4	100*	528	40.61
A. HERN	Ludlow	13	1	110	467	38.91
M. PERKS	Wellington	19	3	89*	578	36.12
B. FISH	Ludlow	17	2	81	523	34.86
E. CURTIS	Ludlow	13	4	51	299	33.22
T. SAVAGE	St. Georges	13	2	66*	337	30.63
C. TEECE	St. Georges	10	2	41	242	30.25
D. BENTING	Wellington	14	2	63	354	29.50
T. CLARE	Wroxeter	15	2	73	363	27.92
R. FORDHAM	Newport	18	1	134*	460	27.05
S. WHITTALL	Shrewsbury	15	1	72	375	26.78
R. GOWER	Wellington	16	-	100	428	26.75
N. LORRIMER	Shifnal	10	1	109*	238	26.44
O. DAVIES	Bridgnorth	12	1	78	286	26.00

BOWLING (qualification 20 wickets, average under 18)

Name	Club	Overs	Maidens	Runs	Wickets	Average
M. BISHTON	Wem	95	26	277	25	11.08
N. RUSCOE	Whitchurch	279	87	612	46	13.30
N. OWEN	Wroxeter	189.5	57	509	38	13.39
K. NEWBROOK	St. Georges	237.2	49	598	43	13.90
J. ANDERS	Wroxeter	172.1	41	479	34	14.08
D. DIXON	St. Georges	177	45	410	29	14.13
REG. JONES	Wem	290.4	78	637	45	14.16
P. SHEVLIN	Oswestry	157	38	399	27	14.77
R. OAKLEY	Whitchurch	129.5	26	365	24	15.20
A. B. CADE	Ludlow	194.4	49	516	33	15.63
M. TOOZE	Perkins	143.3	22	422	26	16.23
D. DAVIES	Wroxeter	113	26	377	23	16.39
K. PUGH	Shrewsbury	194.2	42	616	37	16.64
L. PARTON	Wellington	253.2	53	700	42	16.66
M. GREEN	Wem	144	28	416	24	17.33
I. RAMSAY	Shifnal	118.3	18	389	22	17.68
A. CADE	Ludlow	180	46	537	30	17.90
P. DAVIES	Wroxeter	208.1	58	610	34	17.94

DIVISION TWO STATISTICS 1988

Final League Table

	P	W	D	A	L	Points
Frankton	20	12	5	1	2	87
Much Wenlock	20	10	2	3	5	68
Fenns Bank	20	9	2	3	6	62
Bomere Heath	20	8	4	3	5	61
B.S.F.	20	7	5	2	6	58
Forton	20	6	6	3	5	51
Coton Hall	20	4	7	3	6	49
Albrighton	20	5	4	3	8	46
Overton	20	4	6	3	7	42
Craven Arms	20	3	3	5	9	32
M.E.B.	20	1	6	3	10	15

Highs and Lows

Highest Total by Team :
274-5 Overton v. M.E.B. 17 Sept.

Lowest Total by Team :
33 M.E.B. v. Fenns Bank 3 Sept.

Batsmen Scoring Centuries (10)

171 *	G. Chesters	Coton Hall v. B.S.F.	28 May
163 *	M. Wright	Forton v. Overton	28 May
148	D. Fowles	Fenns Bank v. Coton Hall	27 August
119	M. Wright	Forton v. B.S.F.	18 June
112	G. Chesters	Coton Hall v. Frankton	30 July
109	N. Gittens	B.S.F. v Coton Hall	13 August
108	A. Austin	Coton Hall v. Overton	25 June
105 *	A. Perry	Bomere Heath v. Much Wenlock	27 August
103 *	K. Bywater	Fenns Bank v. Albrighton	6 August
102	J. Winch	Much Wenlock v. M.E.B.	10 Sept.

Bowlers Taking 7 Wickets or More (8)

R. Bullock	Albrighton	7-27 v. Overton	4 June
M. Jarvis	Albrighton	7-35 v. Coton Hall	7 May
G. McCatty	Much Wenlock	7-42 v. Fenns Bank	17 Sept.
R. Dovey	B.S.F.	7-45 v. Fenns Bank	10 Sept.
R. Stephens	Craven Arms	7-46 v Much Wenlock	7 May
R. Stephens	Craven Arms	7-61 v. Bomere Heath	25 June
G. Jones	Fenns Bank	7-68 v. Frankton	28 May
A. Rowe	M.E.B.	7-85 v. Coton Hall	20 August

DIVISION TWO AVERAGES 1988

BATTING (qualification 10 innings, average over 23)

Name	Club	Innings	Not Out	Highest Score	Runs	Average
M. WRIGHT	Forton	10	1	163 *	419	46.55
ELWYN JONES	Frankton	14	3	78	500	45.45
G. CHESTERS	Coton Hall	15	2	171 *	557	42.84
J. WINCH	Much Wenlock	12	2	102 *	361	36.10
K. BYWATER	Fenns Bank	14	5	103 *	318	35.33
A. PERRY	Bomere Heath	15	3	105 *	421	35.08
A. GENTRY	Albrighton	11	1	76	340	34.00
N. WOOLLEY	Overton	15	8	63	236	33.71
J. LARKING	Much Wenlock	15	3	85 *	358	29.83
P. WOOD	Frankton	19	1	78	527	29.27
DON JONES	Forton	16	3	53 *	359	27.61
I. SUCKLEY	Frankton	19	-	85	518	27.26
R. BENNION	Fenns Bank	14	4	67 *	270	27.00
D. VICKERS	Much Wenlock	16	2	66 *	378	27.00
D. HAYWARD	B.S.F.	19	1	91	480	26.66
P. MAPP	Fenns Bank	13	2	73	287	26.09
R. MARTIN	Bomere Heath	14	2	54 *	304	25.33
D. COLE	Albrighton	14	1	51 *	322	24.76
D. FOWLES	Fenns Bank	14	-	148	346	24.71
A. AUSTIN	Coton Hall	18	-	108	433	24.05
P. STARLING	B.S.F.	10	1	74	214	23.77
L. JONES	Craven Arms	12	-	55	282	23.50

BOWLING (qualification 20 wickets, average under 16)

Name	Club	Overs	Maidens	Runs	Wickets	Average
B. EDWARDS	Frankton	265.3	74	687	68	10.10
D. F. C. BUNTING	Bomere Heath	135.3	37	308	27	11.40
M. JARVIS	Albrighton	125.2	31	270	23	11.73
C. EDWARDS	Frankton	117.4	30	283	23	12.30
DARREN GRIFFITHS	Bomere Heath	154.2	22	454	36	12.61
R. DALE	Coton Hall	233.1	72	505	39	12.94
R. BULLOCK	Albrighton	201.1	62	474	36	13.16
DON JONES	Forton	201.1	50	569	39	14.58
R. STEPHENS	Craven Arms	164	40	496	34	14.58
J. WINCH	Much Wenlock	169	35	474	32	14.81
G. McCATTY	Much Wenlock	185.4	37	508	33	15.39
G. CHESTERS	Coton Hall	195	35	611	39	15.66
D. ELLISON	Fenns Bank	99.3	14	332	21	15.80

DIVISION THREE STATISTICS 1988

Final League Table

	P	W	D	A	L	Points
Cathedral	22	9	7	3	3	82
Bromfield	22	8	9	3	2	78
Prees	22	9	6	2	5	71
Cae Glas	22	6	8	5	3	61
Calverhall	22	7	6	4	5	60
Harcourt	22	9	1	4	8	59
Alberbury	22	6	6	4	6	56
Ellesmere	22	5	7	4	6	56
Shawbury	22	6	6	4	6	49
Pontesbury	22	5	5	3	9	41
Tibberton	22	1	8	3	10	34
St. Georges 3rd XI	22	2	5	5	10	22

Highs and Lows

Highest Total by Team :		
246-6	Bromfield v. Pontesbury	30 July
Lowest Total by Team :		
38	Pontesbury v. Alberbury	25 June

Batsmen Scoring Centuries (7)

127*	G. Richards	Bromfield v. Alberbury	25 June
103*	S. Rudd	Cathedral v. Tibberton	4 June
103	D. Williams	Tibberton v. Bromfield	2 July
102	I. Crawshaw	Alberbury v. Pontesbury	18 June
102*	S. Rudd	Cathedral v. Pontesbury	17 Sept.
100	D. Gwilliam	Bromfield v. St. Georges 3rd XI	18 June
100	D. Sumner	Calverhall v. Pontesbury	21 May

Bowlers Taking 7 Wickets or More (9)

R. Martindale	Cathedral	8-27 v. Alberbury	28 August
R. Martindale	Cathedral	8-34 v. Alberbury	28 May
D. Havard	St. Georges 3rd XI	8-38 v. Calverhall	10 Sept.
S. Humphreys	Harcourt	8-41 v. St. Georges 3rd XI	23 April
D. Jones	Alberbury	7-14 v. Pontesbury	3 Sept.
H. Evans	Pontesbury	7-33 v. Prees	28 May
B. Sumner	Calverhall	7-37 v. Harcourt	18 June
R. Williams	Dawley Phoenix	7-38 v. Bridgnorth 3rd XI	21 May
B. Sumner	Calverhall	7-50 v. Cathedral	30 April

DIVISION THREE AVERAGES 1988

BATTING (qualification 10 Innings, average over 26)

Name	Club	Innings	Not Out	Highest Score	Runs	Average
S. RUDD	Cathedral	21	9	103*	1007	83.92
D. GROOCOCK	Cathedral	16	8	90*	425	53.13
G. RICHARDS	Bromfield	14	4	127*	496	49.60
R. SMITH	Bromfield	21	4	90*	717	42.17
A. NASH	Bromfield	10	2	77	333	41.62
R. MARTINDALE	Cathedral	15	6	73*	364	40.44
S. ASTON	Shawbury	13	2	96*	416	37.81
A. KEMP	Cae Glas	15	2	85	468	36.00
M. BATKIN	Prees	14	2	85	379	31.58
I. CRAWSHAW	Alberbury	17	1	102	505	31.56
K. PRICE	Harcourt	11	3	51*	235	29.37
N. ROBBINS	Cae Glas	15	1	72	394	28.14
K. NEVILLE	Calverhall	14	-	66	391	27.92
R. MORRIS	Pontesbury	13	2	56*	294	26.72
A. MOSLEY	Harcourt	12	2	86	267	26.70
B. SUMNER	Calverhall	18	2	65	427	26.68
T. WICKHAM	Bromfield	11	2	55	240	26.66
T. WOOD	Ellesmere	14	-	78	368	26.28
P. PRICE	Pontesbury	15	-	94	392	26.13

BOWLING (qualification 20 wickets, average under 16)

Name	Club	Overs	Maidens	Runs	Wickets	Average
R. MARTINDALE	Cathedral	314	74	808	69	11.71
R. PICKERING	Ellesmere	284.1	92	560	46	12.17
N. BROADBENT	Cae Glas	100.4	16	301	24	12.54
H. EVANS	Pontesbury	191.4	62	419	33	12.69
H. FOX	Tibberton	152.2	26	433	34	12.73
R. BREEZE	Shawbury	115.1	9	382	29	13.17
T. JOHNSTON	Alberbury	133.1	29	344	26	13.23
R. WATKINS	Tibberton	156.4	19	500	37	13.51
T. WICKHAM	Bromfield	115.4	20	301	22	13.68
B. SUMNER	Calverhall	285	65	719	51	14.09
T. ELLIS	Bromfield	185	38	511	36	14.19
I. CRAWSHAW	Alberbury	186.1	53	489	34	14.38
C. BATKIN	Prees	204	46	453	31	14.61
H. MAYNARD	Cae Glas	155.2	48	360	24	15.00
M. DAVIES	Cathedral	155	42	349	23	15.17
A. BROWN	Prees	236	65	581	38	15.28
R. BATKIN	Prees	136	28	371	24	15.45
S. OWEN	Shawbury	224.2	56	699	44	15.88

DIVISION FOUR STATISTICS 1988

Final League Table

	P	W	D	A	L	Points
Acton Reynald	22	13	3	2	4	89
Bridgnorth 3rd XI	22	14	-	2	6	86
Quatt	22	9	4	3	6	70
Dawley Phoenix	22	10	1	2	9	66
Wellington 3rd XI	22	10	1	4	7	65
Hanwood	22	8	3	4	7	58
Edgmond	22	8	4	2	8	57
Hodnet	22	7	3	2	10	56
Newport 3rd XI	22	7	3	3	9	51
Albrighton 2nd XI	22	7	2	1	12	45
Ludlow 3rd XI	22	4	6	4	8	43
Bomere Hth. 2nd XI	22	4	-	3	15	27

Highs and Lows

Highest Total by Team :

272-1 Quatt v. Edgmond 6 August

Lowest Total by Team :

33 Bomere Hth. 2nd XI v. Acton Reynald 9 July

Batsmen Scoring Centuries (6)

137*	R. Edwards	Quatt v. Edgmond	6 August
130	T. Baker	B'north 3rd XI v. Bomere Hth. 2nd XI	13 August
127	B. Jones	Quatt v. Edgmond	21 May
120*	B. Jones	Quatt v. Edgmond	6 August
108	K. Fowler	Wellington 3rd XI v. Hanwood	13 August
100	T. Davies	Hanwood v. Edgmond	10 Sept.

Bowlers Taking 7 Wickets or More (17)

M. Fudge	Dawley Phoenix	8-23 v. Acton Reynald	27 August
N. Parton	Edgmond	8-37 v. Dawley Phoenix	30 April
J. Lock	Bridgnorth 3rd XI	8-41 v. Albrighton 2nd XI	2 July
S. O'Callaghan	Bomere Hth. 2nd XI	7-5 v. Bridgnorth 3rd XI	28 May
B. Tait	Edgmond	7-8 v. Newport 3rd XI	3 Sept.
G. Hughes	Acton Reynald	7-18 v. Ludlow 3rd XI	10 Sept.
D. Small	Ludlow 3rd XI	7-19 v. Bomere Hth. 2nd XI	11 June
M. Jarvis	Albrighton 2nd XI	7-20 v. Hodnet	3 Sept.
G. Evans	Quatt	7-22 v. Bomere Hth. 2nd XI	10 Sept.
A. Stockdale	Wellington 3rd XI	7-28 v. Dawley Phoenix	18 June
M. Parton	Edgmond	7-29 v. Hodnet	9 July
P. Talbot	Hanwood	7-30 v. Dawley Phoenix	23 April
K. Davies	Wellington 3rd XI	7-31 v. Edgmond	4 June
R. McCollville	Ludlow 3rd XI	7-32 v. Quatt	4 Sept.
D. Tunks	Hodnet	7-32 v. Bridgnorth 3rd XI	14 May
G. Hughes	Acton Reynald	7-34 v. Wellington 3rd XI	30 April
R. Williams	Dawley Phoenix	7-38 v. Bridgnorth 3rd XI	21 May

DIVISION FOUR AVERAGES 1988

BATTING (qualification 10 innings, average over 26)

Name	Club	Innings	Not Out	Highest Score	Runs	Average
BARRY JONES	Quatt	19	6	127	877	67.46
T. BAKER	Bridgnorth 3rd XI	13	2	130	510	46.36
R. EDWARDS	Quatt	20	2	137*	662	36.77
M. HAMER	Dawley Phoenix	15	1	75*	466	33.28
G. WELLINGS	Hanwood	13	6	53	228	32.57
M. STOKES	Newport 3rd XI	15	2	65	401	30.84
A. OWEN	Acton Reynald	19	4	98*	446	29.73
T. DAVIES	Hanwood	20	2	100	522	29.00
A. MAIDSTONE	Hanwood	14	1	62*	374	28.76
R. FRY	Acton Reynald	13	3	85	281	28.10
N. PARTON	Edgmond	18	2	49*	435	27.18
B. YOUNEY	Wellington 3rd XI	14	3	70*	293	26.63
B. MANAGH	Hodnet	18	2	60	426	26.62
G. JOHNSON	Hanwood	11	2	54*	239	26.55
A. SMITH	Ludlow 3rd XI	14	1	70	339	26.07
P. JOHNSON	Hanwood	17	3	60	364	26.00

BOWLING (qualification 20 wickets, average under 15)

Name	Club	Overs	Maidens	Runs	Wickets	Average
K. DAVIES	Wellington 3rd XI	122.3	42	333	39	8.53
R. GASK	Hodnet	79.3	10	256	29	8.82
G. HUGHES	Acton Reynald	266.2	80	532	60	8.86
J. LOCK	Bridgnorth 3rd XI	174.3	32	447	47	9.51
M. JARVIS	Albrighton 2nd XI	122.1	32	245	24	10.20
S. FRANCE	Acton Reynald	269	69	565	55	10.27
R. McCOLLVILLE	Ludlow 3rd XI	96	18	308	27	11.40
D. TUNKS	Hodnet	219	53	534	46	11.60
J. RICHARDS	Dawley Phoenix	97.4	15	314	27	11.62
G. EVANS	Quatt	207.1	56	507	42	12.07
R. BRICKLEY	Bridgnorth 3rd XI	151.1	35	388	32	12.12
J. O'KEEFE	Bomere Hth. 2nd XI	176.1	35	463	38	12.18
B. TAIT	Edgmond	165.5	44	406	33	12.30
M. PARTON	Edgmond	275	60	697	53	13.15
A. PRICE	Dawley Phoenix	112.5	20	346	26	13.30
J. WITTY	Newport 3rd XI	175	40	404	29	13.93
T. MORLAND	Acton Reynald	100	26	283	20	14.15
S. PARNHAM	Bridgnorth 3rd XI	184	35	497	35	14.20
R. WILLIAMS	Dawley Phoenix	240.1	47	629	44	14.29
T. FURNIVAL	Edgmond	106	18	317	22	14.40

DIVISION FIVE STATISTICS 1988

Final League Table

	P	W	D	A	L	Points
Overton 2nd XI	20	14	1	4	1	91
Forton 2nd XI	20	11	2	3	4	74
N.A.L.G.O.	20	9	2	5	4	67
Alberbury 2nd XI	20	8	5	3	4	61
Cae Glas 2nd XI	20	7	2	3	8	53
Oswestry 3rd XI	20	7	-	5	8	47
Frankton 2nd XI	20	5	3	3	9	45
Much Wenlock 2nd XI	20	5	6	4	5	43
Church Aston	20	6	-	4	10	40
Glynwed	20	4	1	3	12	28
Ellesmere 2nd XI	20	3	-	3	14	21

Highs and Lows

Highest Total by Team :
297-6 Overton 2nd XI v. Ellesmere 2nd XI 9 July

Lowest Total by Team :
23 Glynwed v. Church Aston 4 June

Batsmen Scoring Centuries (3)

119*	M. Hall	N.A.L.G.O. v. Ellesmere 2nd XI	21 May
117*	C. Evans	Overton 2nd XI v Oswestry 3rd XI	14 May
111	S. Wright	Overton 2nd XI v. Ellesmere 2nd XI	9 July

Bowlers Taking 7 Wickets or More (10)

T. Cooke	M. Wenlock 2nd XI	9-23 v. Ellesmere 2nd XI	2 July
P. Stokes	Forton 2nd XI	8-29 v. Ellesmere 2nd XI	30 July
A. Bound	Alberbury 2nd XI	8-31 v. Overton 2nd XI	3 Sept.
Steve Upton	Glynwed	8-46 v. Frankton 2nd XI	21 May
N. Rogers	Church Aston	7-8 v. Glynwed	4 June
A. Morris	M. Wenlock 2nd XI	7-13 v. Glynwed	10 Sept.
P. Stokes	Forton 2nd XI	7-19 v. Oswestry 3rd XI	20 August
C. Edwards	Alberbury 2nd XI	7-21 v. Forton 2nd XI	9 July
P. Stokes	Forton 2nd XI	7-26 v. Cae Glas 2nd XI	3 Sept.
C. Herriman	Forton 2nd XI	7-46 v. Alberbury 2nd XI	9 July

DIVISION FIVE AVERAGES 1988

BATTING (qualification 10 innings, average over 19)

Name	Club	Innings	Not Out	Highest Score	Runs	Average
D. GIBBON	M. Wenlock 2nd XI	11	5	85*	301	50.16
C. EVANS	Overton 2nd XI	16	2	117*	456	32.57
M. J. JONES	N.A.L.G.O.	13	1	80	384	32.00
M. HALL	N.A.L.G.O.	14	2	119*	314	26.16
J. STORK	Church Aston	11	1	59	257	25.70
J. GLANTZ	Overton 2nd XI	10	2	46	198	24.75
N. ROGERS	Frankton 2nd XI	10	-	71	247	24.70
M. HOLT	Glynwed	14	2	49*	294	24.50
T. JACKSON	Forton 2nd XI	13	2	50	258	23.45
S. LISTER	Alberbury 2nd XI	13	3	49	233	23.30
D. LEWIS	Forton 2nd XI	15	2	98	292	22.46
K. HIPKISS	Cae Glas 2nd XI	14	5	44*	198	22.00
M. EVANS	Frankton 2nd XI	16	1	94	305	20.33
A. BARKLEY	Frankton 2nd XI	17	2	51	299	19.93
M. CARNEVALE	Forton 2nd XI	10	2	58	155	19.37

BOWLING (qualification 20 wickets, average under 16)

Name	Club	Overs	Maidens	Runs	Wickets	Average
P. STOKES	Forton 2nd XI	99.2	29	182	34	5.35
A. COOKE	M. Wenlock 2nd XI	85.3	31	168	21	8.00
R. WILSON	N.A.L.G.O.	225.2	56	455	48	9.47
P. DANIELS	Overton 2nd XI	190.2	54	420	41	10.24
C. EDWARDS	Alberbury 2nd XI	208.2	52	463	43	10.76
A. BOUND	Alberbury 2nd XI	129.4	33	286	26	11.00
A. MORRIS	Oswestry 3rd XI	186	44	440	39	11.28
M. J. JONES	N.A.L.G.O.	141.5	26	364	31	11.74
K. HIPKISS	Cae Glas 2nd XI	191	47	487	40	12.18
S. UPTON	Glynwed	264.5	58	720	58	12.41
R. HONEY	Overton 2nd XI	102.5	18	338	27	12.51
N. ROGERS	Church Aston	127.2	28	325	24	13.54
B. WEDGE	Church Aston	91.2	10	314	23	13.65
S. TURNER	M. Wenlock 2nd XI	183.5	38	446	32	13.93
S. EVANS	Overton 2nd XI	167.4	37	454	31	14.64
T. BOOTH	Church Aston	228.4	78	484	33	14.66
A. MANTLE	N.A.L.G.O.	143.5	26	403	27	14.92
W. DAVIES	Frankton 2nd XI	157.2	33	440	29	15.17

DIVISION SIX STATISTICS 1988

Final League Table

	P	W	D	A	L	Points
Knockin	22	17	1	4	-	110
Warren	22	14	1	4	3	92
Perkins 3rd XI	22	14	2	2	4	88
Hinstock	22	10	2	3	7	68
Madeley 3rd XI	22	10	-	3	9	63
Whitchurch 3rd XI	22	8	1	2	11	54
Shrewsbury 3rd XI	22	8	2	3	9	53
Condover 2nd XI	22	8	-	3	11	51
Bromfield 2nd XI	22	7	-	4	11	46
Pontesbury 2nd XI	22	5	2	5	10	43
Fenns Bank 2nd XI	22	4	1	2	15	27
Oswestry 4th XI	22	3	-	1	18	19

Highs and Lows

Highest Total by Team :
266-9 **Knockin v. Whitchurch 3rd XI** 10 Sept.

Lowest Total by Team :
17 **Bromfield 2nd XI v. Knockin** 11 June

Batsmen Scoring Centuries (7)

153	P. Higginson	Knockin v. Whitchurch 3rd XI	10 Sept.
117*	P. Higginson	Knockin v. Condover 2nd XI	9 July
106	A. Warden	Pontesbury 2nd XI v. Hinstock	17 Sept.
105	P. Higginson	Knockin v. Bromfield 2nd XI	11 June
104*	I Middleton	Hinstock v. Pontesbury 2nd XI	17 Sept.
101*	R. Gough	Hinstock v. Bromfield 2nd XI	23 April
101	P. Higginson	Knockin v. Madeley 3rd XI	30 April

Bowlers Taking 7 Wickets or More (17)

H. Morris	Knockin	9-8 v. Bromfield 2nd XI	11 June
I. Kemlo	Warren	9-12 v. Whitchurch 3rd XI	18 June
C. Simms	Madeley 3rd XI	9-18 v. Fenns Bank 2nd XI	4 June
P. Challinor	Warren	8-16 v. Shrewsbury 3rd XI	4 June
P. T. Elson	Fenns Bank 2nd XI	7-13 v. Pontesbury 2nd XI	9 July
G. Darley	Knockin	7-20 v. Shrewsbury 3rd XI	3 Sept.
P. Gwilliam	Bromfield 2nd XI	7-22 v. Perkins 3rd XI	7 May
J. Sykes	Shrewsbury 3rd XI	7-22 v. Condover 2nd XI	25 June
D. Faulkner	Shrewsbury 3rd XI	7-24 v. Oswestry 4th XI	9 July
D. Harris	Condover 2nd XI	7-24 v. Perkins 3rd XI	20 August
B. James	Shrewsbury 3rd XI	7-25 v. Pontesbury 2nd XI	6 August
I. Kemlo	Warren	7-28 v. Fenns Bank 2nd XI	25 June
N. Williams	Perkins 3rd XI	7-30 v. Shrewsbury 3rd XI	30 July
R. Evans	Hinstock	7-33 v. Whitchurch 3rd XI	7 May
R. Evans (Jnr.)	Perkins 3rd XI	7-36 v. Warren	9 July
R. Wilcock	Shrewsbury 3rd XI	7-55 v. Madeley 3rd XI	17 Sept.
T. Sadler	Oswestry 4th XI	7-78 v. Bromfield 2nd XI	2 July

DIVISION SIX AVERAGES 1988

BATTING (qualification 10 innings, average over 20)

Name	Club	Innings	Not Out	Highest Score	Runs	Average
P. HIGGINSON	Knockin	13	2	153	655	59.54
S. SMITH	Warren	17	6	83	465	42.27
I. MIDDLETON	Hinstock	13	4	104*	272	30.22
H. MORRIS	Knockin	10	3	67	219	31.28
R. GOUGH	Hinstock	17	2	101*	400	26.66
E. NICHOLAS	Knockin	11	2	83	224	24.88
M. PARRY	Knockin	11	2	64	221	24.55
J. LEA (Snr.)	Hinstock	13	1	68*	294	24.50
A. GOODWIN	Madeley 3rd XI	10	-	98	224	22.40
T. EVANS	Bromfield 2nd XI	10	3	34*	146	20.85
G. JONES	Perkins 3rd XI	14	3	76*	228	20.72

BOWLING (qualification 20 wickets, average under 14)

Name	Club	Overs	Maidens	Runs	Wickets	Average
H. MORRIS	Knockin	176.3	70	291	50	5.82
T. ROBINSON	Perkins 3rd XI	248	74	413	69	5.98
G. DARLEY	Knockin	102.4	41	190	30	6.33
P. CHALLINOR	Warren	133.3	30	269	39	6.89
I. KEMLO	Warren	180.1	41	451	57	7.91
P. GWILLIAM	Bromfield 2nd XI	86.1	22	184	20	9.20
J. CALDECOTT	Warren	166.3	30	344	37	9.29
L. HODGES	Whitchurch 3rd XI	268.2	83	523	53	9.86
R. MORRIS	Oswestry 4th XI	81.1	12	272	27	10.07
C. SIMMS	Madeley 3rd XI	269.3	67	660	64	10.31
N. WILLIAMS	Perkins 3rd XI	180.5	25	519	48	10.81
J. LEA (Snr.)	Hinstock	123.4	29	337	31	10.87
R. WILCOX	Shrewsbury 3rd XI	127.2	33	283	25	11.32
R. FORMBY	Pontesbury 2nd XI	236.1	60	596	52	11.46
J. SMITH	Hinstock	191	50	484	41	11.80
N. BOOTH	Madeley 3rd XI	187.1	36	463	35	13.22
T. TIPTON	Bromfield 2nd XI	110	22	305	22	13.86

KNOCKOUT COMPETITION RULES

1. **Object**

The object of the competition is to promote an eleven-a-side evening Knock-out competition among member clubs of the League. The games will be played according to the M.C.C. Laws of Cricket (1980 Code) modified as under 3 below.
2. **Organisation**

The Shropshire League Knock-out competition shall be open to the twelve Division One clubs together with the four clubs emerging from the qualifying competition to be known as the Shropshire League Village Knock-out. This will be open to all Division Two, Three, Four, Five and Six Clubs (other than second and third elevens) and arranged on an area basis with two clubs emerging from each of two zones. These four qualifiers will also compete as semi-finalists in the Village Knock-out.
3. **Rules**

Law 1
 - (a) Each player must be a member of the club he represents and a current Shropshire League player as defined under League rules.
 - (b) A player who is a member of more than one club can play only for one club in the competition.

Law 3
 - (a) Umpires should note that no appeal against the light shall be allowed after the commencement of the second innings unless both captains agree that further play is undesirable.

Law 5
 - (a) A new ball will not be used, but a suitable re-polished or re-varnished ball of sound quality, which is acceptable to both captains, will be used throughout the game.

Law 12
 - (a) Excepting Finals, each side will have one innings consisting of twenty six-ball overs.
 - (b) Provided that both captains agree prior to the commencement of play, the match may be contested over a lesser number of overs in the event of bad weather or a late start.
 - (c) Before the toss for innings, the umpires shall acquaint themselves with the number of overs agreed upon by the two captains.

Law 16
 - (a) The interval between each innings shall be not more than ten minutes.

Law 21
 - (a) A match is won by the side scoring the higher number of runs in the agreed number of overs. In the event of scores being level, the side losing fewer wickets shall be declared the winner. If this is also equal the match is tied and will be replayed on the ground chosen by the visiting team.

Law 22
 - (a) No bowler may bowl more than five overs out of the allotted twenty. If a match of fewer overs is agreed upon, no bowler may bowl more than one quarter of the total.

Restriction on placement of fielders (League K.O. only)

At the instant of delivery, a minimum of four fielders (plus bowler and wicket-keeper) must be within an area bounded by two semi-circles, centred on each middle stump, each with a radius of 30 yards and joined by a parallel line on each side of the pitch. In the event of an infringement the square-leg umpire shall call 'no-ball.'

The fielding circles may be marked by white painted dots at five yard intervals or if possible by white plastic or rubber (not metal) discs measuring approximately seven inches in diameter.

4. **Fixtures**
 - (a) Both Village Knock-out and League Knock-out competitions shall be pre-drawn as far as the semi-final stages and the full draw will be notified to all clubs by the preceding 1st March and printed in the League Handbook.
 - (b) The matches shall be played on the ground chosen by the side drawn as the home side.
 - (c) Each round of both competitions will be played on a conference date specified by the Knock-out Sub-Committee and printed in the League Handbook. However, in the event of both teams agreeing, the match may be played on an earlier date than that which is laid down in the Rules providing the League Secretary is notified at least forty-eight hours prior to any such rearranged match.
 - (d) In the event of inclement weather not allowing the match to be completed on the conference date, a revised date (within seven days of the original) must be agreed by both clubs immediately and communicated within 24 hours to a member of the Knockout Sub-Committee by the home club. Failure to agree on a new date will result in the Knockout Sub-Committee defining a date on which the match shall take place.
 - (e) No match shall be played after the conference date - other than one rearranged under Rule 4(d). If it is found that clubs do arrange a match after the conference date, both clubs will be expelled from the competition.
 - (f) If either club is unable to play on the conference date and are not able to agree an earlier date they shall forfeit the match.
 - (g) Matches shall normally commence not later than 6.30 p.m. on the day arranged. The umpires shall call play not later than 6.45 p.m. and any side refusing to play shall lose the match.
 - (h) Prompt starts are essential and the toss for innings shall take place at least fifteen minutes before the scheduled starting time of 6.30 p.m. In the event of a team not being available to comply, the opposing team may, if it so wishes, exercise the right to claim the toss.
 - (i) The winning clubs - in each round of both competitions - shall notify the League Secretary of the result within 48 hours of the fixture taking place.
5. **Finals**
 - (a) The finals of both competitions shall be played on an afternoon basis on dates to be ratified by the Knock-out Sub-Committee.
 - (b) A neutral ground selected by the Knock-out Sub-Committee shall be used. In the event of no ground being available the two sides will toss a coin to decide on a venue of the winner's choosing.
 - (c) The finals shall be played over two innings each side of twenty overs per innings which shall be taken alternately.
 - (d) The league will provide two new balls of good quality for each final.
 - (e) The members of teams competing in finals will be presented with small trophies as mementoes of the occasion.
6. **Umpires**
 - (a) All League Knockout matches shall be taken charge of by umpires appointed by the Shropshire Association of Cricket Umpires.
 - (b) Umpires for the semi-finals and final of the Village Knockout will be appointed by the Shropshire Association of Cricket Umpires.
 - (c) On request, the Shropshire Association of Cricket Umpires will also endeavour to supply umpires for the qualifying rounds of the Village Knockout.

1989 KNOCKOUT COMPETITION FIXTURES

FURROWS VILLAGE KNOCKOUT

GROUP 'A'

(All matches to start at 6.30 p.m.)

Preliminary Round — Wednesday, 3rd May Hodnet v. Pontesbury		
1st Qualifying Round	2nd Qualifying Round	3rd Qualifying Round
Wed. 10th May	Wed. 24th May	Wed. 7th June
A Galverhall v. Hales/Warren	A v. B	Coton Hall v
B Shawbury v. Coton Hall		A or B v. C or D
C Hodnet or Pontesbury v. Hinstock	C v. D	Nashon
D Harwood v. Knockin		
E Frankton v. Alberbury	E v. F	FRANKTON
F Cat-Cross v. Ellesmere		E or F v. G or H
G Bomere Heath v. Overton	G v. H	
H Fenns Bank v. Press		FENNES B.

GROUP 'B'

(All matches to start at 6.30 p.m.)

Preliminary Round — Wednesday, 3rd May Harcourt v. Quatt		
1st Qualifying Round	2nd Qualifying Round	3rd Qualifying Round
Wed. 10th May	Wed. 24th May	Wed. 7th June
A Dawley Phoenix v. Forton	A v. B	Forton v
B Church Aston v. M. Wenlock		A or B v. C or D
C Harcourt or Quatt v. Edmond	C v. D	TIBBERTON
D Acton-Bayfield v. Tibberton		
E Albrighton v. Craven Arms	E v. F	ALBRIGHTON
F B.S.F. v. M.F.B.		E or F v. G or H
G Cathedral v. Bromfield	G v. H	BROMFIELD
H Bromfield v. Cathedral		

Semi Finals (To be drawn): Wednesday, 5th July

Final: Sunday, 13th August, at Wem C.C. (1.30 p.m.)

SHROPSHIRE JOURNAL LEAGUE KNOCKOUT

(All matches to start at 6.30 p.m.)

1st Round	2nd Round
Thurs. 22nd June	Thurs. 6th July
A Wellington v. Shifnal	A v. B
B Ludlow v. Bridgnorth	
C Newport v. Winners of A or B	C v. D
v. C or D Group 'B'	
D Wroxeter and Uppington v	
Shrewsbury	
E Oswestry v. Whitchurch	E v. F
F Wem v. Winners of E or F	
v. G or H Group 'B'	
G St. Georges v. Winners of A or B	G v. H
v. C or D Group 'A'	
H Winners of E or F	
v. G or H Group 'A' v. Perkins	

Semi Finals : (To be Drawn): Thursday, 20th July

Final : Sunday, 3rd September, at Perkins C.C. (12.45 p.m.)

The four qualifiers from the Furrows Village Knockout Competition are included in the draw for the 1st Round Proper of the Shropshire Journal League Knockout Competition.

1988 KNOCKOUT COMPETITION RESULTS

SHROPSHIRE JOURNAL LEAGUE KNOCKOUT CUP FINAL

Monday, 29th August, at Wellington. Shrewsbury won by 6 runs
 Shrewsbury 78 (J. Wase 19, A. Donald 3-21, T. Sheperd 2-23)
 Newport 109-9 (A. Williams 35, J. Pollard 3-41)
 Shrewsbury 117-5 (J. Wase 46 n.o., R. Tudor 24, T. Davies 2-27)
 Newport 80-8 (A. Williams 33, A. Barnard 3-17, P. Sadler 3-26)
 Man of the Match : J. Wase (Shrewsbury)
 Losing semi-finalists : St. Georges and Bomere Heath

FURROWS VILLAGE KNOCKOUT CUP FINAL

Sunday, 14th August, at Wem, Bomere Heath won by 8 runs
 Bomere Heath 90-8 (N. Proctor 20, E. Peate 2-20, A. Beardmore 2-25)
 Coton Hall 95-4 (E. Peate 27 n.o., S. Tracey 2-23)
 Bomere Heath 115-6 (A. Perry 49 n.o., E. Peate 2-23, R. Dale 2-32)
 Coton Hall 102-6 (E. Peate 29, G. Chesters 22, S. Tracey 2-23, J. Stevens 2-19)
 Man of the Match : E. Peate (Coton Hall)
 Losing semi-finalists : Cathedral and Tibberton

PREVIOUS YEARS' FINALISTS

	Winners	Runners up
LEAGUE KNOCKOUT		
1970	Rolls Royce	Newport
1971	Newport/Fenns Bank (TIE)	
1972	St. Georges	Bridgnorth
1973	Newport	St. Georges
1974	Rolls Royce	Wellington
1975	Shrewsbury	Shifnal
1976	St. Georges	Shrewsbury
1977	Shrewsbury	Ludlow
1978	Shrewsbury	Newport
1979	Shrewsbury	Whitchurch
1980	Wroxeter	St. Georges
1981	Shrewsbury	Wroxeter
1982	Shrewsbury	Wroxeter
1983	Shrewsbury	Whitchurch
1984	Shrewsbury	Newport
1985	Wroxeter	Newport
1986	Wroxeter	Shrewsbury
1987	Wellington	Whitchurch
1988	Shrewsbury	Newport

VILLAGE KNOCKOUT

1981	Bomere Heath	Fenns Bank
1982	Frankton	Albrighton
1983	Craven Arms	Coton Hall
1984	Shawbury	Craven Arms
1985	Bomere Heath	G.K.N.
1986	Bomere Heath	Overton
1987	Fenns Bank	Forton
1988	Bomere Heath	Coton Hall

LEAGUE CLUB SECRETARIES

Acton Reynald G. E. HUGHES, 16 Stokesay Avenue, Heath Farm Shrewsbury. Tel.: Shrewsbury 246832

Alberbury W. T. JONES, 4 Westbourne Rise, Bayston Hill Shrewsbury. Tel.: Bayston Hill 2011

Albrighton B. COURTEN, 23 Beckminster Road, Penn Wolverhampton. Tel.: Wolverhampton 334718

Bomere Heath M. R. COALES, Magnolia Cottage, Shrewsbury Road Bomere Heath. Tel.: Bomere Heath 290423

Bridgnorth D. PRYKE, 71 Duchess Drive, Bridgnorth Tel.: Bridgnorth 3533

Bromfield M. J. E. TEECE, Broughshane, Burway Road, Church Stretton. Tel.: Church Stretton 722021

B.S.F. P. K. STARLING, 5 Barnet Close, Wellington, Telford Tel.: Telford 255467 (Home) 641333 (Business)

Cae Glas H. ROBERTS, 2 Hampton Rise, Oswestry Tel.: Oswestry 654728 or 656194

Calverhall D. P. FOX, 9 New Street Lane, Market Drayton Tel.: Calverhall 663

Cathedral R. S. WOLF, 29 Canon Street, Cherry Orchard Shrewsbury. Tel.: Shrewsbury 67232

Church Aston R. W. G. BOTT, 66 Limekiln Lane, Lilleshall Newport. Tel.: Telford 604935

Condover R. T. SOMERVILLE, Upper House, Longnor, Shrewsbury. Tel.: Dorrington 726

Coton Hall K. W. G. BATHO, Tonsberg, Clive, Shrewsbury Tel.: Clive 370

Craven Arms E. J. SMITH, Mynd Cottage, Aston-on-Clun Craven Arms. Tel.: Craven Arms 673797

Dawley Phoenix C. HAYWARD, 33 Parish Close, Dawley, Telford Tel.: Telford 592323

Edmond S. PECKHAM, 63 Dawley Road, Wellington, Telford Tel.: Telford 56232

Ellesmere P. E. GILL, 42 Cambria Avenue, Ellesmere Tel.: Ellesmere 2793

Fenns Bank J. W. FRANCIS, Jeabrook, School Lane, Bronington Whitchurch. Tel.: Redbrook Maelor 415

Forton K. WILLIAMS, 11 Mere Close, Newport Tel.: Newport 812344

Frankton K. MARTIN, 9 Greyfriars, Oswestry Tel.: Oswestry 661277

Glynwed MRS. M. HOLT, 2 Loweswater Close, Priorslee, Telford Tel.: Telford 619210

Hales & Warren J. CALDECOTT, 7 Sandringham Close, Market Drayton Tel.: Market Drayton 652792

Hanwood G. JOHNSON, 17 Grangefields Road, Shrewsbury Tel.: Shrewsbury 60819

Narcourt K. PRICE, 16 Lyndhurst Drive, Bayston Hill, Shrewsbury Tel.: Bayston Hill 3741

Hinstock K. R. BRAILSFORD, Fir Tree Cottage, 7 Chester Road Hinstock, Market Drayton. Tel.: Sambrook 448

Hodnet J. C. FRANCE, 2 Drayton Road, Hodnet, Market Drayton Tel.: Hodnet 619

Knockin A. P. BUTCHER, "Newlyn", Stanford Lane, Halfway House, Shrewsbury. Tel.: Shrewsbury 884549

Ludlow J. HERN, 4 Castle View Terrace, Ludlow Tel.: Ludlow 4852 (Home) or 3000 (Business)

Madeley M. M. SHIRES, 66 Westbourne, Woodside, Telford Tel.: Telford 582406

M.E.B. G. A. DAVIES, 32 Broadway, Ketley, Telford Tel.: Telford 47816

Much Wenlock D. BILL, 13 Swan Meadow, Much Wenlock Tel.: Telford 727801

N.A.L.G.O. J. W. REES, 67 King Street, Shrewsbury Tel.: Shrewsbury 232255 Ext. 229 (Business)

Newport M. MILES, The Birches, Avenue Road South, Newport Tel.: Newport 811878

Oswestry A. F. STRATFORD, 19 Mount Crescent, Oswestry Tel.: Oswestry 653555

Overton E. WILLIAMS, 1 Haydock Road, Bangor-on-Dee Wrexham. Tel.: Bangor-on-Dee 780503

Perkins N. WILLIAMS, 70 Sundorne Crescent, Shrewsbury Tel.: Great Bolas 483 (Business)

Pontesbury G. WILLIAMS, 15 Salcombe Drive, Shrewsbury Tel.: Shrewsbury 58320

Prees C. BATKIN, Weobley Farm, Hodnet, Market Drayton Tel.: Hodnet 216

Quatt P. SHRIMPSON, 83 Dunvall Road, Bridgnorth Tel.: Bridgnorth 4476

St. Georges A. SHIRLEY, Primrose Villa, London Road, St. Georges Telford. Tel.: Telford 613413

Shawbury D. BURTON, 1 Ashley Street, Monkmoor, Shrewsbury. Tel.: Shrewsbury 58151

Shifnal N. LORRIMER, 19 Grove Street, St. Georges, Telford Tel.: Telford 613612

Shrewsbury Wg. Cdr. H. R. JOHNS, 'Ataka', Mylton Turn, Forton Heath, Shrewsbury. Tel.: Shrewsbury 850460

Tibberton D. C. WILLIAMS, 9 Tenbury Drive, Trench, Telford Tel.: Telford 607109

Wellington P. B. BYRAM, Dunnough, 111 Haygate Road, Wellington Telford. Tel.: Telford 242613

Wem P. MELLINGS, 83 Belle Vue Road, Shrewsbury Tel.: Shrewsbury 240479

Whitchurch MRS. J. M. KNOTT, Leasholme, Lighteach Road, Prees Whitchurch. Tel.: Whitchurch 840968

Wroxeter and Uppington W. S. COOKE, Maresol, Berrington, Shrewsbury Tel.: Cross Houses 359

CAPTAINS AND WEEKEND CONTACTS

	Captain	Contact
Acton Reynald	S. France (Hadnall 535)	Captain or Secretary
Alberbury 1st XI 2nd XI	T. Bebb (Yockleton 212) C. Edwards (Shrewsbury 850957)	Captains or Secretary
Albrighton 1st XI 2nd XI	D. Connacher (Codsall 2267) B. Courten (Wolverhampton 334718)	Captains or P. Wilson (Albrighton 2585) Clubhouse (Albrighton 3221)
Bomere Heath 1st XI 2nd XI	D. Bunting (Bomere Heath 290404) M. Maddox (Bomere Heath 290258)	M. Coales (B.H. 290423) W. Welch (B.H. 290496)
Bridgnorth 1st XI 2nd XI 3rd XI	J. Golightly (Telford 884152) J. Turner (Bridgnorth 765537) A. Edgington (Bridgnorth 766920)	Captains Ground (B'north 4919)
Bromfield 1st XI 2nd XI	G. Richards (Munslow 634) T. Tipton (Ludlow 4659) (Vice-Captain)	Secretary or D. Gwilliam (Church Stretton 722587) or J. Morgan (Craven Arms 672383) Captain or Secretary or G. Allen (Telford 503439)
B.S.F.	R. Dovey (Telford 251788)	
Cae Glas 1st XI 2nd XI	J. Potts (Oswestry 656084) T. Baker (Oswestry 655293)	Captains or P. Barnett (Oswestry 654734) or Secretary Captain or B. Sumner (Calverhall 334) Captain or Secretary
Calverhall	J. Yeomans (Whitchurch 841132)	
Cathedral Church Aston Condover 2nd XI	D. Thomas (Shrewsbury 247606) T. Prew (Telford 605301) (Business) D. Lewis (Shrewsbury 860144)	Captain or Secretary or M. Mottram (Dorrington 593) Captain or G. Chesters (Whitchurch 840577)
Coton Hall	N. Beardmore (Redbrook Maelor 279)	
Craven Arms 1st XI 2nd XI	L. Jones (Craven Arms 673735) M. Timmis (Craven Arms 672595)	A. Beard (Craven Arms 673725) Captain Captain or Secretary or J. Richards (Telford 593719)
Dawley Phoenix	M. Davies (Telford 501226)	Captain or I. Lovatt (Telford 593433)
Edgmond	S. Peckham (Telford 56232)	
Ellesmere 1st XI 2nd XI	D. Ralphs (Wem 32874) P. Gill (Ellesmere 2793)	Captains
Fenns Bank 1st XI 2nd XI	P. Mapp T. E. Faulkner	Secretary or J. Faulkener (Whitchurch 74384)
Forton 1st XI 2nd XI	Don Jones (Newport 813794) V. Wright (Newport 815839)	Captains
Frankton 1st XI 2nd XI	E. Jones (Shawbury 250274) A. Barkley (Dudleston 0691 75247) G. Langford (Telford 615612)	Captains or Secretary
Glynwed		Captain or Secretary or K. Ball (Telford 613777) Captain or Secretary or A. Watkiss (M.D. 3441) Captain or S. Johnson (Shrewsbury 860125) Captain or R. Phillips (Clive 258) Captain or Secretary or J. Smith (Sambrook 232) Captain or Hodnet W.M.C. (Hodnet 031) Captain or G. Harris (Knockin 393)
Hales & Warren	C. Law (Market Drayton 652570)	
Hanwood	A. Maidstone (Shrewsbury 58627)	
Harcourt	G. Parkin (Lee Brockhurst 285)	
Hinstock	R. Gough (Tern Hill 285)	
Hodnet	D. Tunks (Telford 49338)	
Knockin	P. Higginson (Oswestry 650682)	

Ludlow 1st XI 2nd XI 3rd XI Madeley 3rd XI	J. S. Johnson (Ch. Stretton 722655) N. Meredith (Richards Castle 266) M. Burgoyne (Marshbrook 365) P. Hardwick	Captains or Secretary Ground (Ludlow 3244) Secretary or C. Simms (Telford 585445) Ground (Telford 585600) Captain or Shrewsbury 4920
M.E.B.	G. A. Davies (Telford 47816)	
Much Wenlock 1st XI 2nd XI	R. Palin (Telford 618741) A. Cuffley (Cross Houses 332)	Captains or I. Higgs (Much Wenlock 727589) or D. Myres (Telford 728095) (1st XI) Captain or P. W. Harris (Shrewsbury 232917) Ground (S'bury 53659)
N.A.L.G.O.	M. J. Jones (Shrewsbury 50800)	
Newport 1st XI 2nd XI 3rd XI	M. Jewels (Great Chatwell 444) R. Aston (Telford 44581) D. Askin (Newport 810162)	Captains Ground (Newport 810403)
Oswestry 1st XI 2nd XI 3rd XI 4th XI	N. Wanless (Baschurch 260760) R. Jones (Oswestry 653447) R. Beaman (Oswestry 659166) R. Wildgoose (Oswestry 659354)	Captains Ground (Oswestry 653006)
Overton 1st XI 2nd XI	M. Lawrenson (Overton 219) R. Davies (Wrexham 359320)	Captains or N. Woolley (Overton 363) or C. Austin (Wrexham 820392)
Perkins 1st XI 2nd XI 3rd XI	A. Reece (Telford 597419) B. Kilson (Shrewsbury 67836) P. Strefford (Shrewsbury 50244)	Captains or Secretary
Pontesbury 1st XI 2nd XI Prees Quatt	J. Fisher (Shrewsbury 790258) T. Evans (Shrewsbury 790270) M. Arthan (Market Drayton 652687) B. Jones (Quatt 780963)	Captains or R. Challinor (Shrewsbury 790615) M. Batkin (Hodnet 288) D. Johns (B'north 3710) G. Evans (B'north 765639)
St. Georges 1st XI 2nd XI 3rd XI Shawbury	T. Brentnall (Telford 617924) K. Newbrook (Telford 595912) R. Simmonds (Telford 615107) D. Hinton (Shrewsbury 59985)	Captains Ground (Telford 612911) Captain or Secretary or T. Hinton (Shawbury 250315) or S. Owen (Shawbury 250439)
Shifnal 1st XI 2nd XI	P. Lloyd (Telford 502612) A. Collins (Telford 462272)	G. Evans (Telford 460314) Ground (Telford 462033)
Shrewsbury 1st XI 2nd XI 3rd XI Tibberton	A. Barnard (Shrewsbury 232031) To be appointed M. P. T. W. Jones (Shrewsbury 58352) D. Williams (Telford 49707)	Captains Ground (Shrewsbury 63655) Captain or Secretary or R. Watkins (Telford 607758)
Wellington 1st XI 2nd XI 3rd XI 4th XI Wem 1st XI 2nd XI	J. Smith (Telford 506828) M. Perks (Telford 49640) K. Fowler (Telford 53378) M. Read (Telford 461836) S. Hughes (Bomere Heath 290013) R. Apperley (Hodnet 759)	M. Read (Telford 461836) Ground (Telford 251539) Captains or D. Walker (Wem 33327) or J. A. Walker (Wem 32400)
Whitchurch 1st XI 2nd XI 3rd XI	D. Austin (Whitchurch 841043) T. Pugh (Banbury 260127) N. Ashley	Captains or Secretary or M. Jones (Wch 2430) or S. Smith (Wch 4562) (3rd XI only). Ground (Whitchurch 3923)
Wroxeter & Uppington 1st XI 2nd XI	G. Home (Upton Magna 212) R. Ward (Shrewsbury 63456)	Captains or R. A. Jones (Uppington 276) Ground (Uppington 214)

UMPIRES PANEL

PANEL ORGANISER :

Mike Sheehy, 167 Lancaster Road, Heath Farm, Shrewsbury.
Tel.: Shrewsbury 61651.

PANEL MEMBERS :

Neville Birch, 8 Port Hill Close, Shrewsbury. Tel.: Shrewsbury 3650.
Eric Fidlin, 57 Urban Gardens, Wellington. Tel.: Telford 247670.
Ian Forrester, 1 The Grove, Baschurch Road, Bomere Heath.
Tel.: Bomere Heath 291042.
Bryan Foulkes, 'Inglefield', Four Crosses, Llanymynech. Tel.: Llanymynech 830266.
Eddie Gardner, 32 Conduit Lane, Bridgnorth. Tel.: Bridgnorth 2085.
Glyn Goodwin, Court House Farm, Richards Castle, Ludlow.
Tel.: Richards Castle 242.
Ken Hughes, 102 Haygate Road, Wellington. Tel.: Telford 254447.
Tony Jones, 62 Ardern Avenue, Dawley. Tel.: Telford 501408
Tom Parker, 11 Hopton Drive, Sundorne, Shrewsbury. Tel.: Shrewsbury 65353.
Dave Partridge, 10 Stretton Close, Telford. Tel.: Telford 585695.
David Pryke, 71 Duchess Drive, Bridgnorth. Tel.: Bridgnorth 3533.
Dave Roberts, 13 Clun Close, Wellington. Tel.: Telford 223084.
Ken Roberts, 'Rexton', West Street, Oswestry. Tel.: Oswestry 659145.
Mike Sheehy, 167 Lancaster Road, Heath Farm, Shrewsbury.
Tel.: Shrewsbury 61651.
Clive Smith, 12 Upper Road, Meole Brace, Shrewsbury.
Tel.: Shrewsbury 55383.
Jim Strachan, 50 Audley Road, Newport. Tel.: Newport 813666.
Robert Talbot, 28 Maslan Crescent, Tibberton. Tel.: Sambrook 598.
Peter Tudor, 15 Clun Close, Wellington. Tel.: Telford 248934.
Jack Wilson, 6 Primrose Drive, Sutton Park, Shrewsbury,
Tel.: Shrewsbury 249969

SHROPSHIRE ASSOCIATION OF CRICKET UMPIRES

The Division One Umpires Panel is organised by the Shropshire Association of Cricket Umpires.

It is hoped that a panel could be provided for each division of the League, but this is entirely dependent upon the availability of competent, trained officials. It can happen if every League Club provides at least one person for training.

The Association provides courses running from Mid-January to the end of March each year at Wellington Cricket Club when all prospective umpires are welcome.

Dave Roberts — Chairman
Mike Sheehy — Secretary/Treasurer

1988 LEAGUE REPRESENTATIVE MATCHES

LEAGUE CRICKET CONFERENCE, PRESIDENT'S TROPHY NATIONAL KNOCKOUT COMPETITION

1st Round. Sunday, 29th May, at Almondsbury. Lost on toss of coin.
Furrows Shropshire Cricket League 9-0 after 2 overs. Match abandoned - rain.
v. Sun Life Bristol and District C.A.

MIDLANDS CLUB CRICKET CONFERENCE INTER LEAGUE KNOCKOUT COMPETITION

1st Round. Tuesday, 10th May, at Madeley. Won by 6 wickets.
W. A. Lewis Border League 88-9 (J. Aspinall 3-13, W. Bott 3-25,
J. Manack 2-17)
Furrows Shropshire Cricket League 90-4 (S. Gale 31 n.o., D. Ashley 31 n.o.)

2nd Round. Tuesday, 7th June at West Bromwich. Won by 128 runs.
Furrows Shropshire Cricket League 246-6 (S. Gale 104, T. Parton 74,
M. Davies 38 n.o.)
Birmingham Girobank League 118 (J. Manack 4-17, J. Roberts 2-20,
J. Pollard 2-35)

3rd Round. Tuesday, 12 July, at Barnack. Lost by 7 wickets.
Furrows Shropshire Cricket League 237-8 (J. Wase 85, J. Manack 61)
Rutland League 240-3

OTHER MATCHES

Sunday, 17th July, at Wellington - Match drawn.
Wellington 256-6 (G. Chesters 3-48, D. Vickers 2-37)
League XI 230-4 (A. Beardmore 85, R. Smith 68, D. Williams 38 n.o.,
D. Vickers 23)

Sunday, 31st July at Wem — Match drawn
League XI 210-6 (D. Hayward 56 n.o., R. Smith 39, A. Beardmore 36,
K. Bywater 27 n.o.)
Wem 142-6 (B. Edwards 3-63, A. Perry 2-15)

**ON THE BALL...
FOR ALL CLASSES
OF INSURANCE**

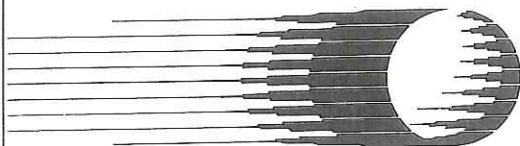

**SUN ALLIANCE
INSURANCE GROUP**
INCORPORATING PHOENIX ASSURANCE
The Square, Shrewsbury SY1 1SN
Telephone: Shrewsbury 63292

F5/12

**DAVID BUNTING
FARM SUPPLIES**

Supplier of agro-chemicals
dairy hygiene products
and farm sundries

Oldberrow
Windsor Lane
Bomere Heath
Shrewsbury.

Tel.: Bomere Heath 290404

48

**SHREWSBURY
OFFICE SERVICES**

Photocopying

Plan Printing - Enlarging & Reducing
Printing and Duplicating of all descriptions
Temporary and permanent staff agency

8a COLLEGE HILL, SHREWSBURY

Telephone : 57251 and 241049

E. G. FOULKES & SON LTD.

The Old Brewery
Kingsland Road
Shrewsbury

Egg and poultry packers and wholesalers

Shops, hotels, restaurants supplied

Telephone: Shrewsbury 3091/62669

49

E. C. C. QUARRIES LTD.

For Agricultural Limestone, Roadstone
Sand and Gravel

COUNTRYSIDE for

Reconstructed Stone, Paving and Screen

Tel.: MUCH WENLOCK (0952) 727324



SHELLEY SIGNS LIMITED

EATON-ON-TERN
MARKET DRAYTON
SHROPSHIRE TF9 2BX

☎ Great Bolas 483 (STD 095 283)

DESIGNERS AND MANUFACTURERS OF
GLASS REINFORCED PLASTIC (GRP),
VINYL, PERSPEX & ILLUMINATED SIGNS

50

GRAEME SEATON SPORTS

6 MARKET SQUARE, WELLINGTON, TELFORD, SHROPSHIRE
Telephone : 52259

also at THE MALL, TELFORD TOWN CENTRE
Telephone : 291877

See our superb range of :

BATS & EQUIPMENT

by Gray-Nicholls
Stuart Surridge
Gunn & Moore
Slazenger

CLOTHING

by Bukta
Ken Barrington

BOOTS by

Winit Adidas
Patrick Inter

Undoubtedly the best selection in the county

**BIG DISCOUNTS AVAILABLE TO SHROPSHIRE
LEAGUE CLUBS**

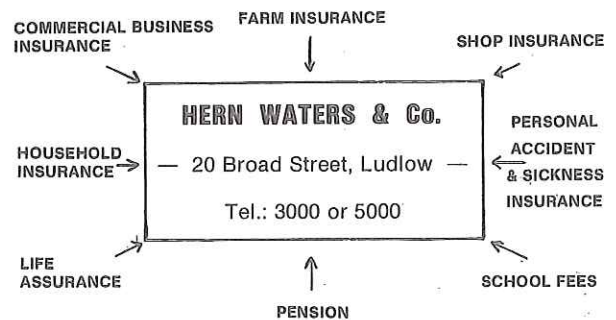

Members of Financial Intermediaries Managers & Brokers
Regulatory Association and Insurance Brokers
Registration Council

51

WOODFIELD ANTIQUES

Come and see a wide range of antiques
priced to suit every pocket.

Along with many
other dealers we are at :
CASTLE ANTIQUE CENTRE,
CASTLE COURT
SHREWSBURY (Near Woolworths)

OSWESTRY ANTIQUE CENTRE,
CASTLE STREET, OSWESTRY
(Just off Beatrice Street)

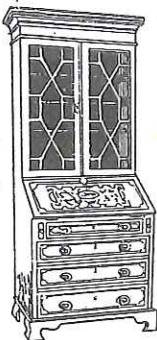

We buy and sell at fair prices. House Clearances
also undertaken. Contact us on Shrewsbury 249076

Second Nature Limited

QUALITY

GREETINGS CARDS

John Baker

Telephone : Longville (06943) 311

52

BRISTOW

sports & leisure 

45 HIGH STREET, BRIDGNORTH, SHROPSHIRE

Telephone : BRIDGNORTH (0746) 761701

(Partners : Geoff & Les Bristow)



FEARNLEY 405 £65.00 (R.R.P. £83.00)

FEARNLEY MAGNUM CLUB £31.50 (R.R.P. £39.95)

SYMONDS SUPER TUSKER £59.99 (R.R.P. £75.00)

CLUB KIT BAGS £9.95 (Special Price)



KEENEST PRICES GIVEN ON CRICKET
NETTING, COCONUT MATTING

Stockists of

GRAY NICHOLLS — DUNCAN FEARNLEY
STUART SURRIDGE — COUNTY — NEWBERRY
MITRE — SLAZENGER